YPSILANTI PRESS

Thursday
Jan. 17, 1991
Cloudy, flurries, Page 2A
25 cents

War begins

Air strikes open assault on Iraq

CENTRAL SAUDI ARABIA (AP) — The United States and its allies hurled a mighty air armada against Iraq early Thursday to crush that Arab nation's military power and drive it from conquered Kuwait.

"The liberation of Kuwait has begun," President Bush declared in Washington.

The allies sent a wave of and cruise missiles and warplanes, followed by a lull and then a second wave of air strikes. Allied airmen flew hundreds of sorties on a moonless, starlit night, streaking north from Saudi Arabian bases to punish Iraq for its five-month defiance of the rest of the world.

In Baghdad, reporters said bomb explosions shook the Iraqi capital. An oil refinery 10 miles away was in flames, and flashes of light brightened the night sky, apparent anti-aircraft fire, they said.

"Operation Desert Shield" became "Operation Desert Storm" around 12:50 a.m. (4:50 p.m. EST) as F-15E fighter-bombers took off from the largest U.S air base in central Saudi Arabia. "This is history in the making," said Col. Ray Davies, the base's chief maintenance officer.

In a private meeting with the U.N. Security Council after the first strike, U.S. Ambassador Thomas Pickering promised that Iraq could avoid further punishment by beginning a complete, unconditional withdrawal from Kuwait.

Officials said it was aimed at troops and other strategic sites. But Iraqi radio claimed fighter bombers "struck some densely populated residential areas."

First reports indicated Iraqi resistance was limited, U.S. defense officials said. Early word on U.S. casualties was "very, very encouraging," said Defense

(See WAR, Page 4A)

PHOTO/ASSOCIATED PRESS
President Bush poses for photographers after addressing the nation from the Oval Office Wednesday evening after U.S. forces attacked Iraq.

Saddam promises revenge

BAGHDAD, Iraq (AP) — In his first message after U.S. jets launched an attack on Iraq, Saddam Hussein called President Bush a "hypocritical criminal" Thursday and vowed to crush "the satanic intentions of the White House."

"At 2:30 of the 17th of January the hypocrites struck," the Iraqi president said in a radio message, monitored in Nicosia.

"The great showdown has begun."

Saddam, addressing "The glorious sons of our nation," said the battle was one of "justice against vice, of the believers against the infidels."

Speaking from an undisclosed location, Saddam said: "With the perseverance of the believers, the dawn of victory nears as this great showdown begins."

(See IRAQ, Page 4A)

Soldier's mother now must wait

PRESS PHOTO/ JEFF LAWRENCE
Jolene and Larry Wilkins wait to hear news of Jolene's son, John Tomlinson, who is stationed in Saudi Arabia. Jolene Wilkins is holding a picture of her son.

By CHRIS RIZK
Press Staff Writer

BELLEVILLE — At this point, all Jolene Wilkins can do is wait for the letter.

Only that will set aside her fears, cast away those visions only mothers have when war tears a son from his home.

The letter, from her son serving in Saudi Arabia with the 82nd Airborne Division of the Army, surely has to come.

Wilkins knows it will. She has this feeling.

"It's unspoken between us," she said from her Van Buren Township living room. "I know he'll let me know how he is."

That was four hours after she learned that the U.S. had begun war against Iraq. For Wilkins, who believes the U.S. presence in the Persian Gulf is necessary, it wasn't a matter of if war would begin. It was when.

That was when she began worrying most about John Tomlinson, age 23, a three-year veteran of the United States Army.

The eerie stillness in the Wilkins home matched the eerie, often uncertain television broadcasts detailing events in the Gulf. Jolene and husband Larry alternately watched TV and talked.

For Larry Wilkins, an Ypsilanti police officer and an Army veteran, it was a time of quiet strength and steeled nerves. Jolene Wilkins — always more emotional, she said — kept fingering her son's snapshots and a Christmas card sent from overseas.

It read, "Together we

(See WAIT, Page 4A)

PRESS PHOTO/ MARK MUELLER
Tony Cope watches the war unfold.

Ypsilanti reacts with shock, fear, support

By Press Staff

An air strike Tuesday against Iraq was a case of doing what had to be done, said area residents backing the use of the U.S. military in the Middle East as they watched the first broadcast news reports of the bombings.

"It's unbelievable," said Wesley Mida, a World War II veteran from Ypsilanti. "You just don't know what's going to happen now."

Seconds later, Mida, 65, said, "We didn't stop Hitler in the beginning, either, and he went a long way. I think applying force now is good."

War veterans weren't the only ones supporting the air strike Wednesday night.

"We all hoped for a peaceful solution," said James M. Novak, executive officer of the 406th Reserve Battalion in Ann Arbor.

But because President Bush has power to order military action, "I fully support the President," Novak said.

Novak knows the longer Operation Desert Storm goes on, the more likely it is he will be called into active duty.

"We're here to back up the regular army," he said. "If that means going to high-risk areas, that's what we signed up to do."

Disabled veteran Mark Ellis, a Phi Sigma Phi fraternity member at Eastern Michigan University, wants to make sure people understand he's not in favor of killing, but he does back Operation Desert Storm.

"There's no other way," he said.

Ellis suffered his disability from a parachute malfunction when he was in the Army's 82nd Airborne Division.

"My unit's over there," he said. "As far as I'm concerned,

(See REACT, Page 4A)

- Ypsilanti residents rally behind U.S. troops — Page 3A.
- President Bush addresses the nation — Page 9A.
- Futile chain of events leads only to war — Page 7A.

WAR IN THE PERSIAN GULF

- Combat erupts with surprising speed — Page 10A.
- Eastern Michigan University fraternity shows its support of strike — Page 5A.
- Bush calmly spends critical day with advisers — Page 9A.

Dear Abby

Children need to be taught how dangerous guns can be

DEAR ABBY: In this morning's paper, I read another tragic story about a 10-year-old boy who discovered a gun hidden in his house. While examining it, he accidentally shot himself in the neck, severing his spine, and now he's permanently paralyzed from the waist down.

Recently, my husband and I decided to buy a gun for our own protection, but first we accompanied a friend who is skilled with guns to a shooting range, so we could learn how to handle a gun. Our attitude about guns quickly changed from total ignorance to great respect for the immense power of destruction a gun holds.

A suggestion to all parents: Children need to learn respect for guns. Just because you don't own a gun doesn't mean that your child will never encounter one. First, buy proper ear protection (a must!), then take someone who has had experience with firearms and go to a safe shooting range (some are better supervised and therefore safer than others) and instruct your child on the proper way to hold and shoot a gun.

We decided that the potential dangers of keeping a gun in our home far outweighed the benefits, so we will not be purchasing a gun. We have no children yet, but when we do, they will learn very early how powerful and dangerous guns are whether we own one or not.

—KIRSTEN IN HOUSTON

DEAR KIRSTEN: How wise you are. Children see guns in action on TV, in the movies and in their comic books, so they need to learn that guns are not toys; they are dangerous weapons that have the power to maim and kill people.

Anyone who is interested in learning — or teaching — gun safety to children should call his local police department and inquire about classes that teach gun safety to children and adults.

Be assured, dear readers, I am not promoting the sale or use of guns; I am promoting safety in a country where 250 children accidentally killed themselves, a sibling or a playmate last year.

DEAR ABBY: Here's another "I saw Lindbergh land in Paris" story: In 1927, we were three young women (sisters) living in Paris with our mother. We were at a cocktail party when our friend, Al Laney, who was the sports editor at the Paris Herald Tribune, telephoned to say: "Get out to Le Bourget; some crazy American has just flown solo across the Atlantic!"

Luckily, Mother had a car and driver, so we were able to get there in time to see Lindbergh land!

We are now grandmothers, living in Minneapolis.

—MARGARET BELL SPRAGUE, ANDREA BELL AUTENREITH, RUTH BELL OSGOOD

Local

The forecast for today: Mostly cloudy, with snow flurries. High in the mid-30s. Tonight: 30 percent chance of scattered snow showers and colder, with the low near 20. Friday: Mostly cloudy, with snow flurries. High near 30.

The extended forecast: Chance of snow flurries Saturday and flurries expected Sunday and Monday. Highs in the mid-20s to the mid-30s Saturday, in the 20s Sunday and from 10 to 20 Monday.

Chance of precip	30 percent
Winds	NW 10-20 mph
Yesterday's high	37
Yesterday's low	34
Yesterday's precipitation	0.31
Record high	55 (1949)
Record low	-14 (1972)
Sunset today	5:29 p.m.
Sunrise tomorrow	7:58 a.m.

National

The Accu-Weather forecast predicts flurries from the Great Lakes to Maine with rain projected for portions of the Southwest, changing to flurries in the higher elevations.

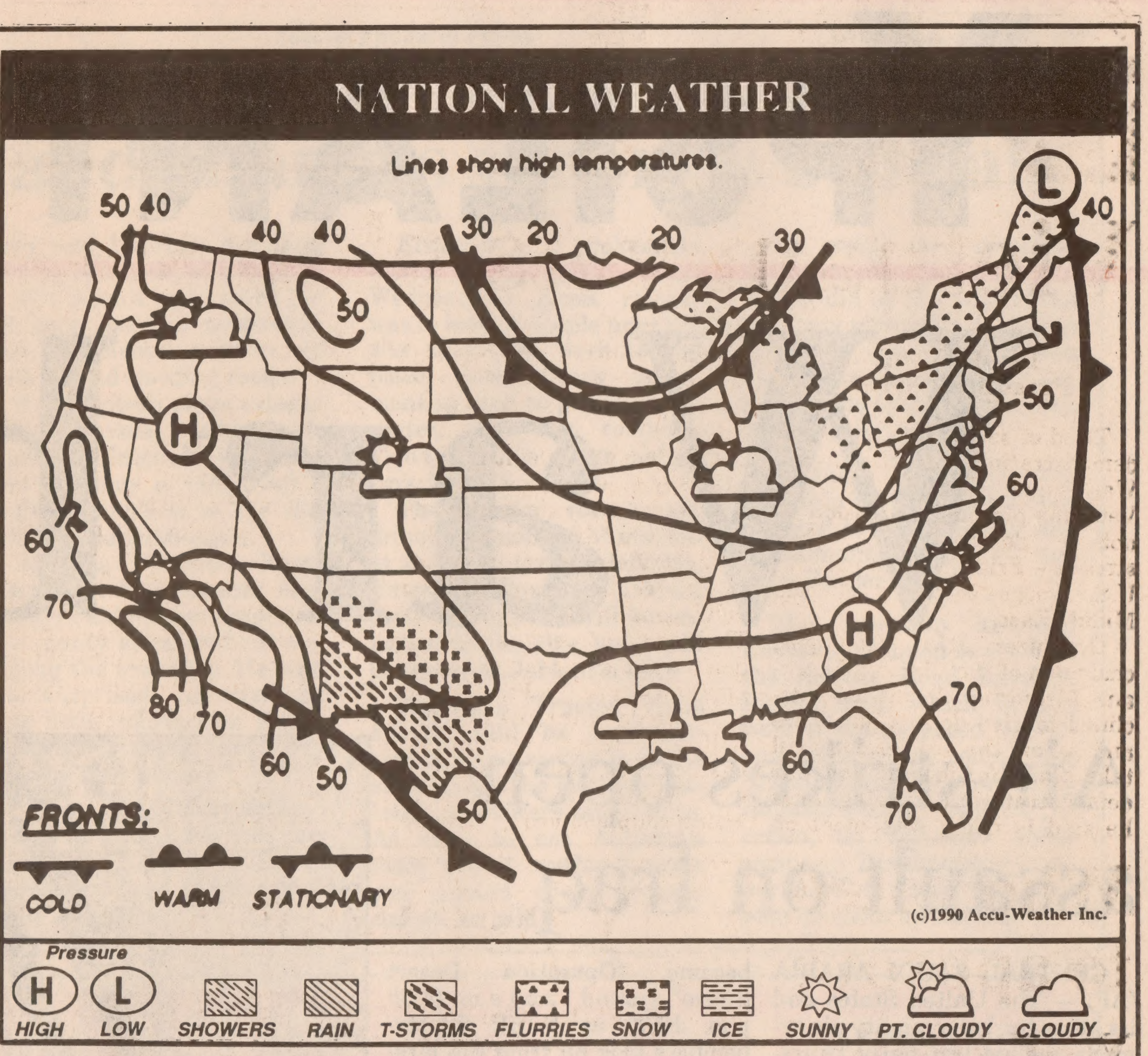

Temperatures elsewhere

	Hi	Lo	Prc	Otlk
Albany,N.Y.	35	19	.41	cdy
Albuquerque	46	31		clr
Amarillo	47	27		cdy
Anchorage	22	03		cdy
Atlanta	58	47	.01	clr
Atlantic City	56	29	.83	cdy
Austin	68	37		rn
Baltimore	56	40	.51	clr
Boston	42	29	.17	cdy
Buffalo	45	34	.36	sn
Casper	32	16	.13	cdy
Cheyenne	31	23	.08	cdy
Chicago	36	31	.46	cdy
Cincinnati	48	36	.17	cdy
Cleveland	52	39	.34	cdy
Dallas-Ft Worth	63	32		rn
Dayton	47	35	.29	cdy
Denver	39	20	.16	clr
Des Moines	24	18		cdy
Detroit	37	34	.32	sn
Duluth	30	21	.02	cdy
El Paso	55	28		cdy
Fargo	31	27		cdy
Flagstaff	34	18	.05	clr
Grand Rapids	37	33	.27	sn
Honolulu	83	65		cdy
Houston	67	36		rn
Indianapolis	43	34	.13	cdy
Jacksonville	74	63	.18	clr
Juneau	41	32	m	rn
Kansas City	27	24	.18	cdy
Las Vegas	63	47		clr
Little Rock	49	39		cdy
Los Angeles	75	52		clr
Louisville	45	38	.02	clr
Memphis	49	42		cdy
Miami Beach	79	69	.42	cdy
Milwaukee	35	26	.18	cdy
Mpls-St Paul	30	20		cdy
Nashville	46	41	.07	cdy
New Orleans	64	47		rn
New York City	55	38	.71	cdy
Oklahoma City	53	28		cdy
Omaha	29	20		cdy
Orlando	81	64	.15	clr
Philadelphia	58	37	.52	cdy
Phoenix	69	45		clr
Pittsburgh	56	41	.49	sn
Reno	45	24		clr
Richmond	65	51	.25	clr
Sacramento	67	45		clr
St Louis	36	34	.18	cdy
Salt Lake City	41	23	.21	cdy
San Antonio	69	34		rn
San Diego	73	50		clr
San Francisco	71	50		clr
Santa Fe	42	23		clr
St Ste Marie	34	28		sn
Seattle	46	41		rn
Tampa-St Ptrsbg	76	64	.03	clr
Topeka	31	27		cdy
Tulsa	47	33		cdy
Washington,D.C.	53	42	.53	clr

Today's top stories

State

LANSING — Gov. John Engler said he would have made many of the cuts he's outlined even without the current budget crisis.

WASHINGTON — Sen. Donald Riegle said the case against him "has evaporated" after his attorney makes his closing argument before the Senate Ethics Committee, which is preparing to end the public hearing into the Keating five case.

MUSKEGON — Two men accused of raking in millions of dollars a year in illegal betting operations were indicted after 20 years in the business, authorities said.

LANSING — Representatives of citizen and taxpayer groups hashed over ideas for limiting lawmakers' terms in office and requiring public votes on lawmakers' salaries but came to no agreement on what to put before voters.

LANSING — A legislative subcommittee intends to thoroughly study adoption in Michigan and make recommendations later that would increase access to adoption and address concerns about open records.

DETROIT — A dip in consumer prices that kept inflation lower in southeastern Michigan than the rest of the country wasn't a good sign, an economist said Wednesday.

Nation

Outwardly, it was another Wednesday in America: traffic jammed, workers toiled, students studied, athletes played. But beneath it all was the looming tension and dread of a war that appeared ready to start.

WASHINGTON — Soaring gasoline and fuel oil prices helped push inflation to 6.1 percent in 1990, the highest rate since 1981, and the purchasing power of the average American paycheck took its worst tumble in that nine-year period, the government said Wednesday.

WASHINGTON — The Supreme Court has been urged to overturn a 1987 ruling that bars juries from imposing harsher sentences because of a victim's good character or grief suffered by his family.

WASHINGTON — Lawyers for the Keating Five senators urged the Senate Ethics Committee to find them innocent of wrongdoing as the panel neared the end of two months of hearings, but there are growing indications that some punishment will be recommended in at least one case.

SAVANNAH, Ga. — A new ultrasound device enables doctors to prevent crippling strokes in children with sickle cell anemia by identifying the children at greatest risk, a researcher said Wednesday.

HELENA, Mont. — In the wake of a court decision approving Montana's bison hunt, a Yellowstone National Park administrator said park rangers will be dispatched to shoot bison — "not because we want to, but because it's the correct thing to do."

TAMPA, Fla. — A businessman and philanthropist abducted from his driveway on his way to Mass returned home safely by taxicab 40 hours later after being left in a shopping center early Wednesday, the FBI said.

NEW YORK — Ike and Tina Turner, The Byrds and the Impressions were among those being inducted into the Rock and Roll Hall of Fame.

World

MANAMA, Bahrain — Nations around the Persian Gulf are readying oil booms, fire trucks and clean-up craft in the fear that war could touch off an environmental disaster.

MOSCOW — President Mikhail Gorbachev urges the Soviet legislature to take temporary control of the media, a move that would roll back his 6-year-old policy of glasnost.

VILNIUS, U.S.S.R. — Hundreds of thousands of Lithuanians lined a funeral route to pay silent tribute to 10 independence activists whose slayings by Soviet troops turned them into national heroes.

VIENNA, Austria — Albanian President Ramiz Alia agreed Wednesday to an opposition proposal to postpone the Communist nation's first free elections until March 31, a spokesman for the leading opposition party said.

RIGA, U.S.S.R. — Soviet troops shot a government chauffeur to death in the Latvian capital as violence spread from Lithuania to a second Baltic republic. Officials fear war in the gulf could provide a cover for a broad Soviet crackdown on Baltic independence.

People

Goodman signs deal with Universal Pictures

Actor **John Goodman**, the affable giant on TV's "Roseanne," has signed a three-picture deal with Universal Pictures.

Goodman's next movie, the first project under the Universal pact, will begin filming in spring, during the actor's hiatus from ABC's "Roseanne," said **Tom Pollock**, chairman of the MCA Motion Picture Group.

The agreement also includes a first-look deal for all movies developed by the actor, who will base his offices on the Universal lot.

Studio officials wouldn't divulge any financial details, and they refused to identify any of the Goodman film projects.

Cavett absent for Hall of Fame induction

Entertainer **Dick Cavett** couldn't attend his induction into the Nebraska Broadcasters Association's Hall of Fame in Lincoln, Neb., but he thanked the gathering by telephone.

Cavett, speaking by telephone hookup to the public address system, got in a joke for new Gov. **Ben Nelson**, a guest at the banquet.

"Tell him I tried to vote for him, but the New York Board of Elections said 'No way,'" Cavett said.

Cavett, who lives in New York City, was unable to attend the Tuesday night gathering because he was taping his television show.

FOR THE RECORD

DEATHS

Ballard, Elizabeth H., 74, Huntington Beach, Calif., formerly of Ypsilanti Township; Pawlus Roberts Brothers Funeral Home, Belleville.

Sturm, Hazel A., 93, Ypsilanti; Stark Funeral Service, Moore Memorial Chapel.

BIRTHS

ST. JOSEPH MERCY HOSPITAL

To James and Theresa Chie, Ypsilanti; a boy, Jereme James Chie, 9 pounds, 5 ounces; Jan. 2.

To Steven and Kerry Korgal, Westland; a boy, Jeremiah Alexander Korgal; 7 pounds, 10½ ounces; Jan. 9.

Lottery numbers

Michigan — 180; 5397
6,12,20,35,39,47
ZINGER — 094483
Ohio — 614; 4100
12,13,21,32,35,42
KICKER — 319164
Cards: 8 Hearts; 8 Clubs;
Queen Diamonds;
King Spades

Farm prices

ANDERSON'S OF MAUMEE, OHIO

Corn (shell)	$2.34¾
Soybeans	$5.58¾
Red wheat	$2.42½
White wheat	$2.31½
Oats	$1.01½

Stocks

Stocks of area interest are furnished by Merrill Lynch Pierce Fenner & Smith Inc., 201 S. Main St., Ann Arbor.

AT&T	29¾	29¼	29⅝
Archive	6⅜	6	6⅜
ADP	51⅞	50	51½
Chrysler	12¾	12⅜	12⅝
Com-Share	15	15	15
ConsPow	27⅝	26¾	27½
DanaCorp	27	26	27
DetEd	28⅛	27¾	27⅞
Dow Chem	45⅝	44¾	45⅝
FedMogul	12⅝	12¼	12⅝
Ford	26	25½	25¾
Gelman	NA	NA	7¾
GM	32⅜	31⅜	32⅛
HousInt	30¼	30	30⅛
JamesRiver	24¼	23⅞	24
JohnCn	23	21⅞	23⅛
K mart	27¼	23⅞	24
KMSI	1⅝	1⅜	1⅝
Medstat	14	14	14
NT	26¾	26⅜	26⅜
Quanex	12	11½	11⅝
Unisys	2⅜	2½	2⅝

The Dow Jones Industrial Average closed at 2,508.91 up 18.32.

Correction

Ed Whittaker, whose photograph appeared Wednesday with a story on local reactions to the Gulf crisis, said, "I'm confused. I really don't think we belong over there." His comments were not included with the story.

READER INFORMATION

(USPS 698-580)
A Garden State Newspaper Group member

Published daily at 20 E. Michigan, Ypsilanti, Mich. 48198 by The Ypsilanti Press, Inc. Second class postage paid at Ypsilanti. Phone (313) 487-8300.

POSTMASTER: Send address changes to The Ypsilanti Press, P.O. Box 280, Ypsilanti, Mich. 48197.

If you need assistance or general information, please call 487-8300. If you want to call a specific department or are calling after 5 p.m., the numbers are:

Publisher	Wayne Studer, 487-8305
Administrative Assistant	Pat Nelson, 487-8306
Managing Editor	Dave Melchior, 487-8353
City Editor	Paula Dohring, 487-8350
Sports Editor	Steve Repko, 487-8360
Circulation Director	Frank Quinn, 487-8312
Retail Ad Director	Jim Stevenson, 487-8330
Classified Ad Director	Charolette Wilson, 487-8388
Composing Foreman	Tom Everard, 487-8345
Accounting Manager	Nancy Borgeson, 487-8375
Distribution Supervisor	Dan Norris, 487-8397
Pressroom Foreman	Wally Bragg, 487-8395

For photo reprints, Bulletin Board items, church page news, weddings, engagements, anniversaries and births, call Judy Busack (8 a.m. to 1:30 p.m.) at 487-8356

Subscription rates

By carrier: $6.50 per month
Motor routes: suggested $6.50 per month

Mail	1 Yr.	6 mos.	3 mos.	1 mo.
Washtenaw County	$91.20	$45.60	$22.80	$7.60
Outside Washtenaw.	$111.00	$55.50	$27.75	$9.25

Member of the Associated Press

The Associated Press is entitled exclusively to the publication of all local news printed in this newspaper as well as AP news dispatches.

We guarantee delivery of your Press on carrier walking routes. If you do not receive your Press, call 487-8311 between 5:30 and 7 p.m. weekdays or by 11:30 a.m. on weekends.

the eyeglass factory

BUY ONE-GET ONE, FREE!

BONUS: FREE PAIR EYEGLASSES WITH PURCHASE OF CONTACTS

SINGLE VISION, BIFOCALS OR CONTACTS

ALL AT THE SAME LOW PRICE

*PRICES STARTING AT 2 PAIRS EYEGLASSES OR CONTACTS $99.95. PROFESSIONAL FEES NOT INCLUDED. EYE EXAMS AVAILABLE BY LICENSED DOCTORS OF OPTOMETRY ON PREMISES. SOME RESTRICTIONS APPLY. CALL STORE FOR DETAILS.

Ann Arbor, Maple Village Shopping Center • (313) 663-8540
Ypsilanti, 4039 Carpenter Rd. • 973-6711
EVENING EXAM APPOINTMENTS NOW AVAILABLE

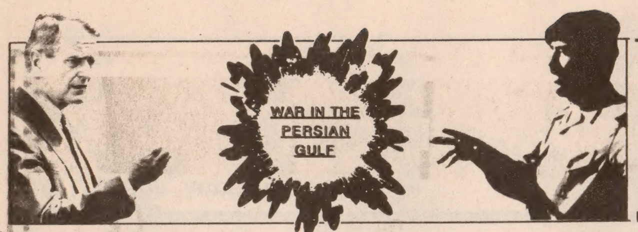

Vietnam vets plan show of support for troops

By JIM KISE
Press Staff Writer

Tired of seeing only anti-war demonstrations in the news, Washtenaw County Vietnam Veterans plan an expression — not a demonstration, they stress — Friday in support for U.S. troops stationed in the Middle East.

Organizer John Kinzinger, chairman of the Vietnam Veterans Memorial Committee, declined to give details on where and when the expression will take place, for fear of anti-war demonstrators disrupting what he said is not a statement on whether military action is right or wrong, but show of support for troops in Operation Desert Storm.

"We just thought it might be nice, if you were over there and saw someone expressing support for you," Kinzinger said.

Most Vietnam veterans have mixed feelings about U.S. involvement in the Middle East. Their main concern is that they don't want a repeat of the unpopular war in the Far East.

"If we go in there and fight it halfway, like Vietnam, we shouldn't be there," Kinzinger said. "On the other hand, if you wait a couple of years, the guy's (Saddam Hussein) going to have nuclear weapons, and then what are you going to do."

"If we're going to do it, let's do it right," said Jimmie Wade, past president of the Washtenaw County Vietnam Veterans. "We should get in there, take care of business, and get out as soon as possible."

That doesn't mean veterans are in favor of military action.

"I'm not sure what part of the constitution we're defending," said Superior Township Supervisor Michael Ricci, a Vietnam-era Navy veteran. "I don't have a real position. ... I'm supporting stopping aggression, and the U.S. protecting its interests and allies. But it is unclear as to the necessity to repulse occupied forces in Kuwait."

"I still hope for a peaceful solution," said David Jacokes, Vietnam war veteran and Van Buren Township supervisor. "However, if a peaceful solution is not forthcoming, then I will support the President. He has a lot more information than the general public, and he's in a better position to make a decision."

On the "expression" of support, there are no mixed feelings.

Veterans believe support for U.S. soldiers matters more than opinions on taking military action.

"As a Vietnam veteran, I will never allow these guys to come home and be treated the way we were treated," Wade said.

"We knew we didn't have any support on the home front," Jacokes said. "My welcome home to the U.S. was I had been ill, and was dragging my bag across the San Francisco airport floor. I had a hippie walk up to me and ask me how many women and children did I kill.

"It was a very tough thing to be in a foreign country, fighting for your country and not have any more support than family and friends."

"It seems the people against the war get all the publicity," Wade said. "I think it's important we show support for our people over there."

On Wednesday, Kinzinger was just beginning to recruit Vietnam veterans for the expression of support, and did not know how many people might show up.

"There could be a sizable number there, or it could be the chapter president (Milt Davis) and myself," Kinzinger said. "We feel that strongly about it."

Who voted to approve war plan

By JOHN MULCAHY
Press Staff Writer

The Ypsilanti area's two congressmen split over authorizing military action against Iraq, while both of Michigan's senators opposed such action in last week's crucial congressional votes.

Rep. William Ford, D-Taylor, voted against the Solarz-Michel resolution, named for Rep. Stephen Solarz, D-New York, and Rep. Robert Michel, R-Ill., the House minority leader.

The resolution, which passed the house 250-183, authorized President George Bush to use force to eject Iraqi President Saddam Hussein's troops from Kuwait.

Rep. Carl Pursell, R-Plymouth, voted for the measure.

Michigan Senators Carl Levin and Donald Riegle, both Democrats, voted against the use-of-force resolution sponsored in the Senate by Republican leader Bob Dole of Kansas. Dole's resolution, which passed 52-47, was identical to the Solarz-Michel resolution.

Both the House and Senate voted on Saturday.

"Clearly, Kuwait's independence and the restoration of its ruling family are not worth the loss of American lives, let alone the enormous expense of our nation's wealth," Ford said in a statement before the vote.

All of Michigan's seven Republican representatives voted for the Solarz-Michel resolution. Among Michigan's 11 House Democrats, 10 voted against the resolution, while Rep. John Dingell of Dearborn voted for it.

Ypsi wants to wave Old Glory

By EMILY CHURCH
Press Staff Writer

Rapidly changing events in the Persian Gulf have prompted some unusual purchases.

American flag sales appear to be up, as are yellow ribbons and car antenna flags.

"We're starting to get a big response on them," said Blair Warner, the owner of Great Lakes Auto Dealers Supply at 1846 E. Michigan Ave. "It hasn't been that great, but in the last week or so we've started to sell a lot of (flags)."

Warner estimates his store sold about 20 flags between Monday and the war's outbreak. The biggest sellers are the kind that normally fly over homes over Fourth of July weekend.

"People are just wanting to fly the flag because they want to do something," Warner said. "I've even noticed it in my own neighborhood."

Some buyers want to send the flags to service members stationed in Saudi Arabia; other are requesting specialized Army or Navy flags, he said.

The store, which usually sells solely to auto dealers, is running a sale on American flags.

Meijers, Inc. has not seen a large increase in flag sales, said Store Director Ken Dicks.

"We've seen some movements," Dicks said, who said the store did not order extra flags for the coming week.

"I guess I've taken a stand not to make money on a difficult circumstance," he said. "As a company, we've tried not to do that."

PRESS PHOTO/ JEFF LAWRENCE

Area patriotism is flying high, said Vic Brown of Great Lakes Auto Supply.

Ypsi area Democrats skeptical, supportive

By JIM KISE
Press Staff Writer

Reaction to the Gulf war and President Bush's speech was mostly skeptical from Democratic officials.

"I hope the experts who said this would be quick, fast and surgical are right," said U.S. Congressman William Ford, D-Taylor. "It's OK with me if George Bush becomes a hero and gets this thing over with as soon as possible, and gets us the hell out of there.

"The President still didn't convince me with his speech that we should be over there, but I stand behind the men and women in our armed forces who had no choice to be over there."

Ford voted against resolution supporting military action, which was approved Saturday in the U.S. House of Representatives, 250-183.

State Sen. Lana Pollack, D-Ann Arbor, had written the Michigan congressional delegation, asking them to vote to continue to use economic sanctions against Iraq.

"Now that we're doing it, I hope it works," Pollack said. "I hope we take out a maximum level of the Iraq military, and a minimum number of civilians. But it's far too soon to tell if the President has taken the right course of action."

Like Ford, Pollack wasn't convinced a military strike was the right course of action.

"The President's speech sounded like a man who had a lot of convincing to do to his own country," Pollack said.

State Rep. Kirk Profit, D-Ypsilanti Twp., didn't have an opinion, but did echo the sentiments of Washtenaw County Vietnam veterans.

"Let's give our full support to the troops, and put aside whether it's right or wrong," Profit said. "That's a decision we have to rely on the Congress and President to make."

Bush told a national television audience Tuesday that economic sanctions would not work against Saddam Hussein.

But the results of military action might not work either, Pollack said.

"I've always felt Saddam Hussein is like fleas on a dog," Pollack said. "You kill one, and there's an endless number of others. I'm worried about what winning will look like. We might end up with Iraq and Iran united in a fundamentalist government."

Like Profit, U.S. Sen. Donald Riegle did not comment directly on whether the military action was right or wrong, but did vote against the resolution Saturday to use force against Iraq. The vote was 52-47 in the Senate.

"Our prayers and all of our support must be with the men and women in our armed forces," Reigle said in a prepared statement. "Our task must be to bring this matter to conclusion as quickly as possible doing all we can to protect our U.S. forces and innocent civilians in the war zone."

Watching the war unfold

Television viewers react after first minutes of air strike

By STEPHEN GOLDSTEIN
Press Staff Writer

'I'm sick of it, the loss of human life. I just think that that guy (Saddam Hussein) is crazy ... I think Mr. Bush gave every chance to halt his active aggression.'

— Larry Wireman of Dexter

Watching war unfold Wednesday night on television, customers at George's Huron Inn and the Players Club at the Radisson Resort were divided on the air attack launched on Iraq.

Larry Wireman of Dexter, watching at George's Huron Inn, said: "I'm sick of it, the loss of human life. I just think that that guy (Saddam Hussein) is crazy.

"I think Mr. Bush gave every chance to halt his active aggression," said Wireman, owner of a plumbing and heating business in Ann Arbor.

Although he served only briefly in the army 25 years ago, he said he knows at least two local men serving in Saudi Arabia.

John Plichta of Ann Arbor, sitting with Wireman, said, "This is not a cartoon; it is real.

"The sad thing to me was both Hussein and Bush were posturing so much they could not back down.

"This, to me, was inevitable the way they handled it," said Plichta, an engineer at the Ford Rawsonville plant.

One of his employees, a man from Livonia, was called up for the Persian Gulf, he said.

Pat Hancock of Ypsilanti said, "It's just sad it had to happen."

She said she knows the wife of someone sent to Saudi Arabia, but she has no relatives serving there.

"I think everyone felt somehow it would be worked out," she said. "I don't think anybody wants to go back into war.

"If this is what we have to do," she said, "let's do it and get it over with."

Also at George's Huron Inn, Frank Andrea of Ypsilanti, who owns Peninsular Diesel in Dearborn, said, "I fear that Saddam Hussein has got some unhappy surprises for us.

"Barring that, the expectation is we're going to overthrow his government in a week."

Dave Jenkins of Ypsilanti said, Saddam Hussein "didn't give them any choice.

"They've been trying to negotiate with Saddam to pull out, so they used the alternative."

At the Players Lounge in the Radisson Resort and Conference Center, Suzanne Wilson, an Eastern Michigan University student working as a waitress, drew a peace symbol in the water on her serving tray.

She said Saddam Hussein "doesn't realize what he's getting into."

Craig Bond, the landfill gas engineer for Envotech Management Service Inc., an affiliate of Wayne Disposal Inc., said, "I knew it was going to happen, and I thought it would be today.

"I don't see any choice," said Bond, 32. "I think we've got to support the U.N. It's good to see the world finally recognize the United Nations and taking action before something worse happens.

"I could see that our air forces there are going to do the job, but I kind of wonder about the ground forces," Bond said.

After President Bush finished his nationally televised address more than three hours after the air strikes began in Iraq, Neil Lichtman of West Bloomfield asked, "Does he think that when he gets rid of Hussein, there won't be another crazy man?

"It took 45 years to roll back communism," he said. "It was a protracted conflict. We've got the wrong objective; it was containment in the '50s.

"Use time to wear this guy down," he said. "Nobody has to die because of this."

Marty Moyo of Ann Arbor said she was not surprised by Bush's speech. An essay Wednesday in the New York Times, made the point that Bush "had no choice, given what he set up for himself," she said.

"He had committed troops to the area and couldn't remove them without losing credibility," she said, and the troops "couldn't be allowed to wait" without their losing support in him.

"I think President Bush — thank the good Lord — was a little nervous" during his speech, Moyo said.

"I'm quite strongly against the war. I agree there are other ways to handle this issue that I don't feel we earnestly tried," she said. "We didn't give (Saddam Hussein) any exit."

She then called her husband to express concern about flying to Chicago because of air strikes may provoke retaliation in this country.

Rob Simon of Chicago, also at the Radisson, said, "You can't back a madman into a corner without an out."

React

(Continued from Page 1A)

we're there for a reason, to get Iraq out of Kuwait. If you don't take care of a cancer, it grows."

But not everyone felt sure offensive military action was the right move.

Beer-Ta-Kout clerk Tony Cope, sitting spellbound before unfolding television news at the drive-in liquour store on North River Street, described sensations of surprise followed by growing concern for his sister and nephews in Saudi Arabia.

His sister, Rhonda Cope, 29, of Ypsilanti, is stationed with her army unit in Saudi Arabia.

"To be honest with you, it's scary," Cope said. "A lot of thoughts went through my mind . . . I thought about all the American people, my family members and friends. It's going to be hard."

Cope said he supported the soldiers 100 percent, and "I hope that all get home safely."

Churches opened their doors Wednesday night to allow those worried about loved one overseas and the state of the nation to pray or meet with other members.

"We're getting various people who are worried and concerned," said Susan Homeyer, a minister at Holy Trinity Catholic Student Center near the EMU campus and a city councilwoman.

Parishioner Kathy Rosalik said she was worried about her two sons who were eligible to be shipped overseas if a draft was reinstated.

Lisa Illi-Brannock, a dispatcher at the Ypsilanti Police Department, expects her husband, William Brannock, to be called up in the Marine Reserve to serve in the Persian Gulf.

"He wants to go, but I'm scared," she said, although she served in the Marines for six years but never was in combat. "I don't want him to go over there and get killed, but it's his decision, not mine."

Sgt. Rodney L. Scott, 44, served in the U.S. Air Force from 1966 to 1970 and was in Saigon during the Tet Offensive on Jan. 30, 1968, when communists attacked Saigon and 30 provincial capitals.

"When things blow up, you get scared, but you get used to it," Scott said. "My sympathy goes out to those who have loved ones over there. There probably will not be news for a number of days, the bad news from the war.

Press staff writers Emily Church, Stephen Goldstein, Jim Kise and Chris Rizk contributed to this report.

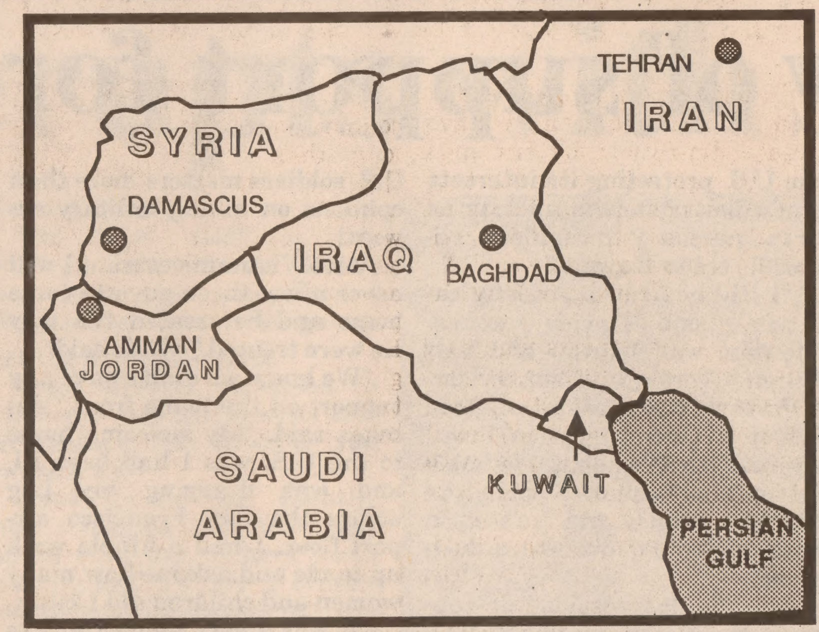

PRESS GRAPHIC/ DENISE GORSKI

War

(Continued from Page 1A)

Secretary Dick Cheney.

However, one Pentagon source said official pronouncements on American casualties were "overly optimistic."

Bush said no ground assault was launched immediately.

The air offensive, aimed at troops and other strategic sites in both Iraq and Kuwait, included U.S. Air Force planes, British Tornado fighter-bombers, 150 Saudi Arabian F-15s and Tornados, and aircraft of Kuwait's exiled military, allied officials said.

There was no early word from Iraq on damage and casualties. Nor was there any immediate sign of an Iraqi missile attack on Israel, as Baghdad had threatened.

Rumors flew through the Persian Gulf that Iraq launched Scud missiles against Saudi Arabia, but Cheney called those reports false. An Israeli military official said allied warplanes struck Scud missile launch sites in western Iraq.

One Saudi official, who spoke on condition that he not be named, said Iraqi artillery had hit a small Saudi oil refinery about five miles from the Kuwaiti border on the gulf coast. The refinery was a minor one, he said.

And an Iraqi rocket destroyed a tank containing about 180,000 barrels of oil on the Saudi border, an oil company official said.

The furious early-morning assault was the climax to a crisis that built over more than five months, as Saddam, whose forces seized Kuwait on Aug. 2, rejected world condemnation and dismissed U.N. economic sanctions designed to force him out of the oil-rich emirate.

Bush told the American people in his 9 p.m. EST address, "We will not fail."

"All reasonable efforts" to resolve the Persian Gulf by diplomacy and economic sanctions had failed and Saddam "met every overture of peace with contempt," he said somberly. "The world could wait no longer."

Bush said U.S. forces would destroy Iraq's nuclear potential and chemical warfare facilities.

Less than three hours after the U.S. jets were launched, reporters in Dhahran, Saudi Arabia, a staging base for the U.S. force, said air raid sirens sounded an alert of a possible Iraqi missile attack. The "all-clear" later sounded with no word of an attack.

The American warplanes in the first wave took off in pairs, disappearing in red dots that winked out as they gained altitude. The aircraft were heavily loaded with bombs and underwing fuel tanks for the long trip north — 200 miles to Kuwait, 600 to Baghdad.

"We've been waiting here for five months now. Now we finally got to do what we were sent here to do," Col. Davies said.

In Washington, a senior military official said the initial U.S. attack also included "a wave of cruise missiles," possibly from U.S. battleships in the gulf. The missiles apparently were launched to force Iraqi anti-aircraft defenses to turn on their radars and be spotted and destroyed by the attackers.

Sources said the missiles were followed by a wave of F-117 Stealth fighter-bombers and Navy A-6 all-weather bombers.

In Baghdad, ABC and CNN reporters said there were "flashes in the sky." Explosions and machine-gun fire could be heard in the background of their reports. "The night sky filled with a hail of bullets from anti-aircraft guns," CNN's John Holliman said.

Iraq

(Continued from Page 1A)

The broadcast also did not specify if he was speaking live or if the message was recorded earlier.

Earlier, Iraq state radio announced "the great battle has begun," after U.S. warplanes launched a large scale attack to rid Kuwait of Iraqi forces.

An announcer said President Bush has "committed his murderous crime... and we shall teach him and his bastards a lesson they will never forget."

The broadcast, monitored in Nicosia, gave no indication as to what targets were hit on the first day of military action to drive Iraq out of Kuwait.

On Wednesday, Saddam with the Revolutionary Command Council, and a legislative leader said the Iraqi leader would personally direct the armed forces in any war with the U.S. and allied forces.

Iraq's television Wednesday showed Saddam exhorting his troops in Kuwait to crush any U.S.-led offensive, and the state radio broadcast instructions on how to cope with air raids.

Baghdad's streets were quiet Wednesday. Many stores shut down as more residents fled after the expiration of the U.N. deadline.

Soldiers in Baghdad stood behind anti-aircraft batteries atop tall buildings as thousands of Popular Army militia roamed the streets carrying AK-47 rifles.

Wait

(Continued from Page 1A)

stand, a line in the sand, praying for peace, throughout the land."

Talk of war and peace upsets Jolene Wilkins, 43. Unlike her husband, she has never dealt with military activities. But she's learning, she said.

She's becoming an expert in military maneuvers, flight patterns and targets.

She talks of air strikes and air-to-land missiles with the expertise of someone versed in militarese.

Or someone who's been stationed in front of a TV for hours since the Jan. 15 deadline for Iraqi troops to withdraw from Kuwait.

"John was involved in the Berlin Wall coming down,"she says with pride. "But that was totally different. That was a time of celebration. That was glorious. This time it's war."

This time, she said, she's not so sure it will be only walls coming down.

This time, it may be men in the dessert waiting to do their duty who are cut down.

At last report, Tomlinson was 60 to 100 miles from Kuwait's border.

Jolene Wilkins isn't sure where he is now. She won't know for weeks.

Until the letter comes.

Obituaries

STURM, Hazel A.
Ypsilanti, MI
Age: 93

Died Wednesday, January 16, 1991 at the Gilbert Residence. She was born September 30, 1897 in Ypsilanti, the daughter of Chester and Olive (Derbyshire) Alban. She married Walter C. Sturm (Former President and Chair of the Board of the National Bank of Ypsilanti) on November 24, 1921 in Ypsilanti and he preceded her in death on August 3, 1968. She was a member of the First United Methodist Church and life member of the Ladies Literary Club and the Ypsilanti Historical Society. Survivors include three daughters, Joanne Bisbee of Colorado Springs, CO, Marilynn (Jerry F.) Gooding of Ypsilanti and Nancy (Douglas) Boch of Ann Arbor, MI; ten grandchildren and thirteen great-grandchildren. Funeral service will be 1:30 p.m. Friday at Moore Memorial Chapel with the Rev. Marsha Wooley of the First United Methodist Church officiating. Burial will follow in Highland Cemetery. Those desiring may make memorial contributions to the Gilbert Residence at the funeral home where friends may call from 3:00-5:00 p.m. and 7:00-9:00 p.m. Thursday.

Stark Funeral Service
Moore Memorial Chapel

GRIFFIN, Grace W.
Ypsilanti, MI
Age: 73

Passed away Saturday, January 12, 1991 at the Evergreen Nursing Home in Battle Creek, MI. Cremation has taken place. A memorial will be held at 2:00 p.m. Saturday at the Community Church of God on Jefferson in Ypsilanti with the Pastor Fred L. Davis officiating.

The Family

ELIZABETH BALLARD
Jan. 24, 1916
to Jan. 12, 1991

9253 Martz Rd.
Ypsilanti, MI
Age: 74

Passed away suddenly, Saturday, at 12:16 p.m. January 12, 1991 in Huntington Beach, CA, while visiting her daughter. Elizabeth was born January 24, 1916 in Wyandotte, MI, the daughter of the late Julius and Katherine (Bonnyai) Pinter. She married Alton E. Ballard, August 4, 1934 at the home she loved and lived in the remander of her life. Elizabeth was a true farm wife, working side by side with her loving husband for over fifty-six years. First in General Farming and than in the Greenhouse Business. She is survived by her husband Alton; one daughter, DeEtte Vandergriff of Surfside, CA; two sons, David Ballard of Ypsilanti and Harry (Margo) Ballard of Calhoun, GA; four grandchildren, Debra Smither, Susan Ladd, Wendy (Vernon) Bedolla of Ann Arbor and Corrie Ballard of Calhoun, GA; two great-grandchildren, Kristen and Melissa Smither; one sister, Marian Shaughn of Orange County, CA; one nephew, Brian Shaughn and one cousin, Mrs. Margaret Vincze. There will be a memorial service at 2:00 p.m. Saturday, January 19, at Pawlus Roberts Brothers Funeral Home, Belleville, MI with Pastor Dan Rachor of the Seventh Day Adventist Church of Belleville officiating. The family will receive friends from 12:00 - 2:00 p.m. Saturday at the funeral home.

Her Loving Family

READ YOUR HOROSCOPE

Christopher H. Montagna Photography presents:

THE PREMIER BRIDAL FAIR OF THE SEASON

to benefit the U-M Cancer Center

"LOVE CHANGES EVERYTHING"

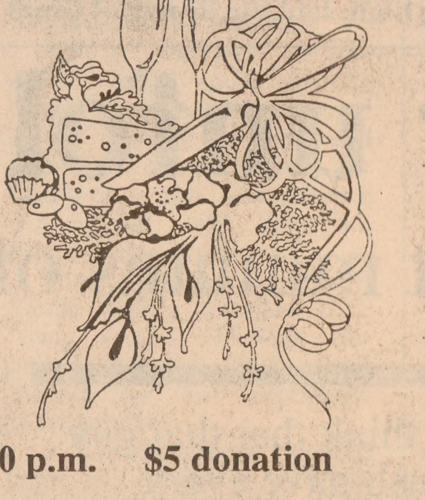

Sunday, January 20, 1991 ~ 1:00 p.m. - 4:00 p.m. $5 donation

Radisson Resort and Conference Center

Come and discover how to make your wedding day end happily ever after . . .

• Bridal and Trousseau Fashions • Musical Entertainment • Exhibits and Displays

Valuable information for your wedding supplied by Bridal Guide Magazine

GRAND PRIZE courtesy of A&J TRAVEL

1 roundtrip airfare for 2 to Florida choice of Ft. Myers, Orlando, or Tampa through Key Tours.

PARTICIPATING SPONSORS

A & J Travel
About Face
Action Rental
Ann Arbor Therapeutic Massage
Appaloosa Video Productions
Bays Arcade Jewelry
Belinda's Floral Designs and Gifts
Cappelli's Salon of California
Carol's At Your Service
CHM Photography
Clair Ross-Harpist
Designer Weddings and Events
Fine Flowers
Heirloom Bridal
Liberty Brass Quintet
Marie Brazeau Bridals
Mr. Cake's Place
Naughty n Nice Lingerie
Paper Station
Party Linens
Party Pizazz
Premier Entertainment
President Tuxedo
Radisson Resort and Conference Center

RESERVATIONS and TICKET INFORMATION
Phone 936-9586 Monday-Friday, 8:00 a.m.-5:00 p.m.
Tickets also available at the door

MAKE A FREE PHONE CALL ANYWHERE IN THE WORLD JAN. 18-20 AT THE M-C-I DISPLAY LOCATED NEAR THE FOOD COURT

There are so many sale tags to see, you'll get bags under your eyes.

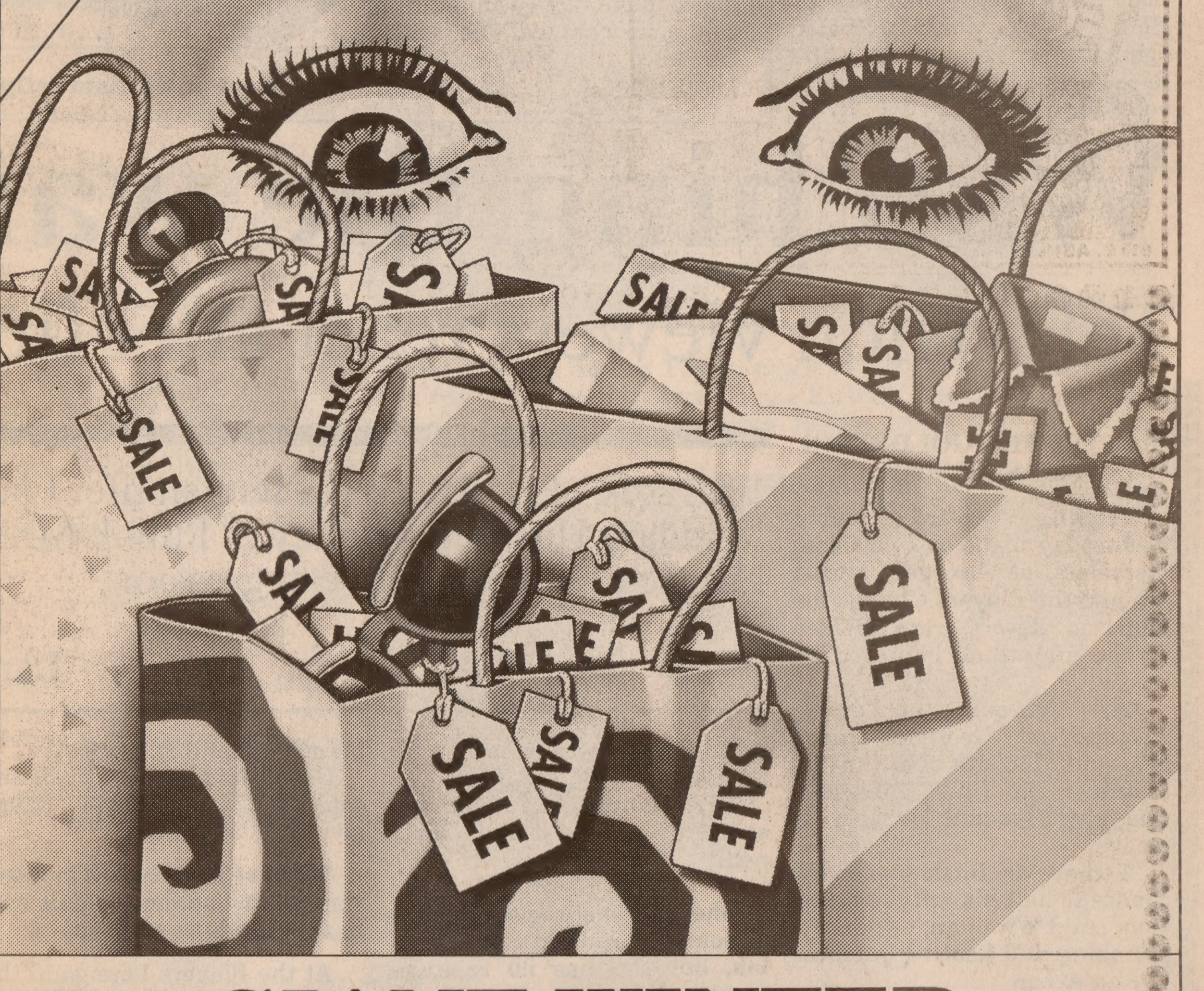

GIANT WINTER SIDEWALK SALES
JANUARY 17 - 20
DON'T MISS IT!!

Arborland Consumer Mall
A difference that registers.
10 a.m. to 9 p.m. Monday thru Saturday. 12 noon to 5 p.m. Sunday.
Washtenaw at U.S. 23.

What we think about the Iraq attack

JONES

"I think it's sad but we've got to follow through with what we said because he (Hussien) didn't believe we would."

— Jim Jones, veteran

"I thought it would be another 24 hours. The sooner the better. I don't think it will last very long."

— Bob LaRue, veteran

"I was quite shocked that it happened so soon."

— Dick Johnson, veteran

"While we had hoped for peace, now our hopes and prayers must turn to a quick resolution of the situation. I have great admiration for our men and women who will fight to protect freedom, and I support the strong action of the president in these tough times."

— Gov. John Engler.

"I hope the experts who said this would be quick, fast and surgical are right. It's okay with me if George Bush becomes a hero and gets things over with as soon as possible and gets us the hell out of there."

— U.S. Rep. William Ford, D-Taylor.

"It's not about aggression. It's not about oil. Saddam is getting too powerful and they want to stop him."

— Jamal Shammas, Detroit

BRUMBAUGH

" It took a couple hours long than I thought (to attack). I whole-heartedly agree with president Bush. I'm glad that the other NATO countries that said they would stand by us have stood by us."

— David Brumbaugh, veteran

"We must do all in our power to support our men and women now fighting in the Middle East, knowing that we will prevail and hoping for minimal casualties, swift success and a positive aftermath."

— U.S. Sen. Carl Levin, D-Mich.

"This is a very somber moment. This war will change the world in ways that we can not now foresee. Our prayers and all of our support must be with the men and women in our armed forces who have been sent into battle."

— U.S. Sen. Donald Riegle, D-Mich.

"In one way we've got to get Saddam and the other way a lot of people will die that shouldn't have to. I also feel bad for the Iraqis, they're caught in a hard place."

— Larry Kramer, Mason.

"I'm not for it. It's blood for oil. There's a lot of other countries fighting for democracy, and we send them a few bullets and say, 'Go have fun.' Like El Salvador."

— John Ashley, Lansing

PRESS PHOTO/ JEFF LAWRENCE

A Delta Sigma Phi member ties a ribbon to door.

EMU fraternity awaits war's end

By CHRIS RIZK
Press Staff Writer

Delta Sigma Phi members didn't waste any time Wednesday night to tie yellow ribbons around Greek columns that supported their fraternity house on West Forest.

Within hours after news reports of the invasion by the U.S. Air Force of Kuwait, Gary Buchanan and Jason Burr stood in the cold, wet night to pin up the large yellow ribbons, a symbol of U.S. support for the troops and a sign that they are awaiting their return.

"We've got a lot of buddies in the army," Buchanan said. "We've got a lot in all the services."

Buchanan, an Eastern Michigan University student, was attending a night class in aviation when he learned four classmates would soon be leaving for duty.

"They got called up," he said. "I wouldn't be happy but I'd go."

Buchanan voiced the sentiments of his fraternity brothers, all of whom agreed that U.S. force to remove Saddam Hussein from Kuwait was necessary.

Jeff Tokarczyk, a Delta member, said EMU students were "half and half" for and against the war. That distinction is necessary, he said, because not all students are protesting U.S. military force in the Middle East, and servicemembers should be supported.

"I was just sitting in my room talking when I heard the news," said Jason Burr, an 18-year-old member of Delta Sigma Phi. "I'll go. I'll definitely go to serve my country."

Others, like Ted LeCouffe, recently was discharged from the Army. LeCouffe, 22, missed the cancellation of leaves by less than one month. His buddies, some of whom were scheduled to be discharged before the Iraqi invasion of Kuwait, are now serving overseas, he said.

Now in the National Guard, he's uncertain what his future holds. Support units of the guard already are serving in the Middle East.

"I don't know yet what's going to happen with me," he said. "I'm nervous, scared. This will be a lot different than when I served in the Army during peace time)."

"Since 1920"
FOX TENT AND AWNING CO.

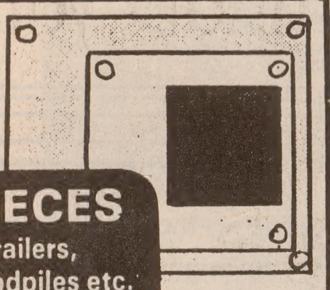

USED CANVAS PIECES
Many sizes, ideal for boats, trailers, cars, motor homes, campers, woodpiles etc.
SAVE $ $ $ $ $
617 S. ASHLEY – P.O. BOX 1164 – ANN ARBOR – (313) 665-9126

Pet of the week

Tuffy is a cute and lovable chihuahua and is the ideal size for small apartments and trailers. He is adoptable now. For an adoption interview, call the Humane Society of Huron Valley at 662-5585.

ADOPT•A•PET
IS SPONSORED BY THE FOLLOWING COMMUNITY OF PET LOVERS....

Humane Society of HuronValley
662-5585

NEVER BEFORE....

Never in our history have we made this amazing offer... every carpet for your home...our entire inventory—50% OFF.

50% OFF
EVERY CARPET
-NO EXCEPTIONS-

Our slowest season means your biggest savings. We urge you not to let this opportunity pass you by.

3 DAYS ONLY

Every Stainmaster • every plush • every velvet • every saxony • every berber. every scupture • every pattern • every manufacturer. EVERY CARPET WE CARRY IN THE STORE!

New York CARPET WORLD®
...THE BETTER CARPET PEOPLE

OPEN DAILY 9:30 to 9
SUNDAY NOON to 6
CREDIT TERMS AVAILABLE
For people who expect value

ANN ARBOR
4559 WASHTENAW AVENUE
(1/2 mile East of Arborland)

SHOP-AT-HOME
Call Mr. Kent to see our specially priced "in home" sample group
973-2110

Also stores in: Battle Creek • Flint • Grand Rapids • Jackson • Kalamazoo • Lansing • Monroe • Muskegon • Pt. Huron • Saginaw • Chicago • Toledo • Indiana • Virginia • N. Carolina • S. Carolina • Tennessee

AMERICA'S LARGEST CARPET SPECIALTY RETAILER...OVER 100 OUTLETS

% OFF Carpet refers to comparative regular prices offered by specialty and department stores for the same or comparative products.

Sale ends Sat., January 19, 1991 Not valid with any other offer. All first Quality Shop and Compare Prior orders exempt from any offer in this ad. © 1991 New York Carpet World

OPINION

Ypsilanti Press
Founded in 1904

WAYNE STUDER, Publisher
DAVE MELCHIOR, Managing Editor
PAULA DOHRING, City Editor
STEVE REPKO, Sports Editor

Garden State Newspaper member

A wise move

The Augusta Township Board of Trustees has wisely agreed to rewrite township bylaws to prohibit the storage or consumption of alcohol on township property.

The move came in the wake of a report that volunteer firefighters drank beer at a Christmas party at the department.

Trustees discovered they had no clear authority to prohibit such activities, so they decided to rewrite their bylaws to give them that power.

There is no evidence that members of the volunteer fire department drank to excess or in any way were involved in activities that might have endangered anyone.

In fact, Chief John Roe, who is being criticized in connection with the incident, said some firefighters volunteered to forego drinking at the party so that emergency calls could be answered.

The party, said Roe, has been an annual event for the 12 years he has been with the Augusta Township Fire Department.

Changing the bylaws to prohibit alcohol makes sense. The action is a safeguard against abuses or even the perception that abuses have occurred that could cause serious legal problems for the department and the township.

But that is as far as it should go, unless someone can come forward with some evidence that Chief Roe presided over a party at which he allowed his department to get drunk.

Having or attending a party at which alcohol is consumed does not necessarily mean anyone was derelict in his or her duty.

Letters to the editor

Wells deserves to be elected mayor

I was very pleased to learn that V. Lois Wells is running for mayor of our city.

She is our Ward 5 councilwoman and has done some fine things: a newsletter, keeping us in touch with what is going on, our ward completely Neighborhood Watched, improvements of our parks and four-way stop signs placed for the safety of our children and citizens. These are only a few of the things Lois has gotten done.

When I called Lois to talk to her concerning the closing of Beyer Hospital, she immediately asked, "What can I do?" She passed petitions for us, attended meetings and was there to offer her support.

Lois is committed to our city and will do a good job as mayor as she has done in our ward. She will work and keep in touch with the citizens and will answer the needs and concerns as she receives them. So lets call a friend and pass the word to vote for Wells on April 1, the general election.

George Westenfeld
Ypsilanti

Efforts in behalf of Beyer Hospital should continue

Fellow Citizens,

I would like to express my thanks to all of our citizens, communities and groups who took of their time to work together to stop the closing of Beyer Hospital at this time.

I would also like to point out that the work is not complete. If each of us will continue to work as we have done, then we may be able to stop a future closing of Beyer Hospital. I for one will continue to fight to keep Beyer Hospital open.

Karl King
United Care Member
Trustee Sumpter Township

Area needs Beyer

The United States needs our servicemen, without them who would protect the people and maintain peace around the world. We need our servicemen, we need doctors. We need hospitals — namely Beyer Hospital!

Ypsilanti, Belleville, Willis, Milan, Taylor, Southgate, Wayne, Plymouth, Canton, Saline, Ann Arbor and surrounding area need Beyer! Rich people, poor people, seniors, the homeless people of all walks of life need Beyer Hospital.

Beyer is a hand, a leg, a help, a comfort, a needed place to many people of Ypsilanti and the surrounding areas mentioned above. Take away Beyer and you've taken away a needy place, that means many things that touch the lives of many people.

Lives have been saved because of the location and easy access to this hospital of long standing. Beyer staff doctors, pharmacy,laboratory, physical therapy, x-ray technicians, excellent cafeteria and dietitians, coronary care, intensive care, intermediate care, nuclear medicine, alcohol therapy — chemical dependency, occupational health service, OB clinic — early pre-natal clinic — birth rooms, Pain Clinic, Wellness Clinic for public and employees, Sleep Lab, public lectures, senior advantage and programs that interest and serve the public. No hospital now in existence should ever be closed.

Our population is growing and we need hospitals and doctors to work together to make a better, healthier place for all people. Doctors need not overload their practice or their employees. We need concerned hospitals for better health care. We need doctors to share their knowledge of medicine and patients with those new young doctors coming into practice. As the saying goes: two heads are better than one.

A willingness to share and help one another leaves no one overworked and hospitals to serve their need.

Close down one or two doctor clinics, move doctors' offices into the hospitals — where they are needed and can be easily reached. This may upgrade both hospital and services rendered. But don't close Beyer or any other hospital now in service.

The need is to enlarge hospitals, with doctors offices, to save time and travel expenses to and from outpatient and inpatient services.

Save time and lives of all concerned.

What would we do without our servicemen?

What will we do without our hospital (Beyer)?

R. M. Cook
Ypsilanti

Other opinions

An easy call

The Supreme Court, more noted for the sophistication and convolution of its decisions, did something wonderfully simple the other day. It unanimously held that a statute meant just what it said.

The law requires the payment of a fee to "a witness in attendance at any court of the United States." It names one exception: deportable aliens.

So when Richard Demarest, an inmate of a Colorado state prison convicted of murder, petitioned to receive the $30-a-day fee for testifying in Federal District Court in Denver, the Supreme Court ruled in his favor — overturning a longstanding federal policy against paying prisoners.

Chief Justice William Rehnquist said a government policy could not stand in defiance of statutory "language as plain as we find here." The court's liberals and conservatives agreed.

What a novel reprieve from the usual feats of interpretation and ideology.

— Scripps Howard
News Service

The geology of moral imperatives

George Will

WASHINGTON — If Lithuania were located over a large pool of oil, it, too, could participate in the New World Order. But geology, not merely geography, is destiny these days, so Lithuania must be content to play the lesser role of a lesson: America, be careful when minting moral imperatives.

The Soviet crackdown on Lithuania could not have come at a less convenient time for the Bush administration. Coming on the eve of what may be the first large war of the post-Cold War reign of perpetual peace, the Soviet action, and the limp U.S. response to it, underscore the moral ambiguity of the U.S. undertaking in the Gulf.

Moral ambiguity is part of normal political action, but Operation Desert Shield has been justified as a highly moral matter. Now, this has been complicated a bit by the fact that Kuwait has been neither a home of nor a friend of freedom. (Sen., formerly U.N. ambassador, Moynihan: "I remember Kuwait at the United Nations as a particularly poisonous enemy of the United States. One can be an antagonist of the United States in a way that leaves room for further discussion afterwards. But the Kuwaitis were singularly nasty. Their anti-Semitism was at the level of the personally loathsome ....")

Kuwait, unlike Lithuania, can afford to spend — and needs to spend — millions on public-relations sorcery. But Kuwait certainly is a victim of aggression. Lithuania is this minute also a victim of aggression. And Lithuania, unlike Kuwait, is a fledgling democracy. Gorbachev says he had nothing much to do with it, that a local Army commander made the decision to liquidate democracy there, and Gorbachev's sudden re-regimented media say the commander was right to take the "defensive" measures.

President Bush has promiscuously invoked the specter of Hitler, so let us note that Gorbachev is continuing the collaborative work of Hitler and Stalin. The Bush administration is, it is said, inhibited in its response by the need to hold together the anti-Saddam coalition. This coalition — so many nations willing to hold America's coat — actually needs Gorbachev not at all. He is contributing no troops and can lend no moral weight.

Lately it has been said that war in the Gulf is justified in part by the breadth of the anti-Saddam coalition, but that the war cannot be long delayed because this sanctifying coalition is too rickety to stand the strain of waiting to see if sanctions will suffice. Then last Sunday, Rep. Les Aspin (D-Wis.) said this:

"If we rely on sanctions, we could not say anything or do anything about what the Soviet Union is doing in Lithuania, because we (must) try and hold this coalition together. It's going to tie our foreign-policy hands over the year, year-and-a-half, for the sanctions to work. And I think that that means we'd have to be nice to China, even no matter what they did with the dissidents; we'd have to be nice to Syria, no matter what happened in Lebanon; and we're going to have to be nice to the Soviet Union, no matter what they're doing about these republics that want to become independent."

That is, one reason for waging this war of moral duty is so that we can end the demeaning behavior that this moral duty makes necessary.

Bush may be overestimating the menace of Saddam Hussein. Bush certainly has overestimated Gorbachev, the most overrated man of the 20th century, and Bush is not alone. The Economist says: "The courage it took to set Eastern Europe free seems to have deserted him." Note the small word "set." It carries a huge and dangerous misreading of history.

Gorbachev no more "set free" Eastern Europe than the United States "gave" full rights to its black citizens. Blacks fought and forced the issue; Eastern Europe's people stood up and gave Gorbachev, by then a mendicant on the West's doorstep, no real choice.

Many months ago, Gorbachev made the characteristically grand — and empty — promise that within 500 days he would do what he has done nothing much about for six years. He would radically reform institutional impediments to freedom. Yet still he holds back. Why?

For the same reason he denounces Lithuanian patriots as "bourgeoise" elements and speaks of preserving the Soviet Union's "socialist choice." That choice was made 73 years ago by the entity that Gorbachev still heads, the Communist Party.

A Czech official says: Place your hand on a globe at San Francisco. Move your hand eastward around most of the Northern Hemisphere, to Vladivostok on the Pacific shore of the Soviet Union. In all the world covered by the passage of your hand, only one leader governs without a direct electoral mandate: Gorbachev, possessor of 10,000 more nuclear weapons than Saddam Hussein, and coalition partner in the New World Order.

(Will is a columnist for the Washington Post Writers Group.)

"My job developing the A-12 attack plane was canceled because of my woeful mismanagement. I figured you might be able to use me."

Supporting soldiers, but not the war

Vicki Williams

A few months ago, I wrote to "any soldier" in the Persian Gulf. I received a reply and have been corresponding with my soldier ever since.

From the beginning, my new friend was concerned about whether he and his fellow soldiers would have the support of the folks at home.

He is prepared to do anything his country asks of him but he doesn't want to be spurned for his efforts as those who came back from Vietnam so often were. I assured him of the backing of the American people, including myself, and that is certainly true as far as it goes.

In fact, this was my motivation for writing to someone in the Persian Gulf in the first place. As someone who was married to a Vietnam veteran, I believe wholeheartedly that the men and women who fight for America should be able to count absolutely on the support of the people at home.

But how exactly do you show your support for the soldiers while disagreeing with the policies of the government that put them where they are? In the long years since Vietnam, that tightrope has not become any easier to walk. So far, I have handled the situation with my soldier by sliding over it. I have simply not mentioned the fact that I am fundamentally opposed to our role in the Persian Gulf.

I have not told him how furious it makes me when I read that exactly two members of Congress have children in the Middle East. Or when I hear on the Phil Donahue Show that H. Ross Perot has been speaking to upper-level corporate American executives about our handling of Iraq and has, so far, found only eight who have family members in the Gulf.

I have not told my soldier how livid I become when I hear President Bush and one congressman or another tell me how we must be prepared to make the ultimate sacrifice to protect the Kuwaiti royal family's fiefdom or Saudi Arabia's oil wells or Japan's oil supply or George Bush's credibility or just whatever it is we are protecting over there. We? Just who is this "we" anyway? The same people whose kids are on the front line of every war, that's who.

Perhaps, I'm shortsighted. I have been accused by more militant friends of that very thing. But I see war in the most elementary terms — as the lives of my child and the children of my friends and neighbors. In order to agree to a military game using our kids as the ante, I would have to be convinced of the absolute necessity of it.

I don't have any affection for Saddam Hussein. He is an international gangster, albeit a monster the industrial world created by supplying him with the very arms he may now use against us. I would not have been opposed to our sending our fair share of troops and material to join a cooperative international effort to oust Hussein. Instead, we have been suckered into allowing the world to use us as a front, both militarily and economically — our kids, our money.

I haven't told my soldier any of this. It is precisely because of him and other soldiers like him that I don't agree with our Middle East policy. That is a difficult fence to straddle but nevertheless, those of us who support the soldiers and oppose the war must try.

(Williams is a columnist for King Features Syndicate.)

Letters to the editor ...

To let Ypsilanti Press readers know your opinion write:

Letters to the Editor
20 E. Michigan Ave.
Ypsilanti, MI 48198

Economic, verbal chess game yields only war

By the Associated Press

Here is a chronology of the Persian Gulf crisis:

Aug. 1 — Iraq pulls out of talks with Kuwait on Iraqi grievances over oil pricing, Kuwaiti loans to Iraq, and Iraqi claims on Kuwaiti territory.

Aug. 2 — Iraq's powerful army overruns Kuwait before dawn. President Bush orders U.S. economic embargo against Iraq.

Aug. 3 — Kuwaiti forces mount futile last-ditch resistance. Iraqi troops push to within few miles of Saudi Arabian border.

Aug. 4 — Iraq announces new military government for Iraqi-occupied Kuwait. European Community imposes trade embargo on Iraq.

Aug. 6 — U.N. Security Council orders worldwide embargo on trade with Iraq. In Saudi Arabia, Defense Secretary Dick Cheney confers with Saudi leaders about defending the oil kingdom against Iraqi attack.

Aug. 7 — Bush orders deployment of U.S. combat troops and warplanes to Saudi Arabia.

Aug. 8 — Iraq declares Kuwait is part of Iraq. Britain agrees to join multinational force in the gulf.

Aug. 10 — Twelve of 20 Arab League states vote to send all-Arab military force to join Americans in defense of Saudi Arabia.

Aug. 12 — Saddam says he is ready to resolve the gulf crisis if Israel withdraws from territories it occupies. Secretary of State James Baker says the U.S. Navy will interdict Iraqi oil shipments.

Aug. 15 — Saddam offers to withdraw from Iranian territories and release prisoners of war in bid to win favor with Tehran against the United States.

Aug. 20 — Iraq announces it has moved Western hostages to vital military installations to use as human shields.

Aug. 22 — Bush signs order calling up reservists to bolster the U.S. military buildup in the gulf.

Aug. 24 — Iraq rings at least nine embassies in Kuwait with troops, including the U.S. mission, and detains about 100 U.S. Embassy staff members and dependents after promising them safe passage from Baghdad.

Aug. 25 — U.N. Security Council passes resolution that would allow military action to enforce economic embargo of Iraq.

Aug. 28 — Baghdad tightens grip on Kuwait by declaring it Iraq's 19th province.

Aug. 31 — Nineteen Italians arrive safely in Jordan from Iraq, believed to be first Westerners to go free under Iraq's offer to release women and children hostages.

Sept. 9 — Bush and Gorbachev meet for mini-summit in Finland. They discuss mainly gulf situation. Bush stands by U.S. military commitment; Gorbachev emphasizes diplomatic approach.

Sept. 10 — In televised statement, a spokesman for Saddam offers free oil to Third World countries.

Sept. 12 — Iranian leader Ayatollah Khamenei declares struggle against U.S. presence in gulf a "holy war."

Sept. 16 — Iraqi TV airs videotape of Bush address to the Iraqi people. Iraqi spokesman calls Bush a liar. Iraq opens Kuwait's borders and thousands of Kuwaitis attempt to flee their country.

Sept. 19 — Baghdad government seizes foreign assets in Iraq owned by countries participating in embargo against Iraq.

Sept. 21 — Saddam says Iraq would "fight to the finish" in war with United States.

Sept. 23 — Saddam says he will destroy Israel and launch all-out war before allowing U.N. embargo to "strangle" Iraq.

Oct. 3 — Saddam makes first trip to Kuwait since Iraqi troops invaded.

Oct. 9 — Saddam says Iraq has developed missile capable of hitting targets in Saudi Arabia.

Oct. 12 — Assassins shoot and kill Egypt's parliament speaker and four security men.

Oct. 13 — U.N. Security Council unanimously denounces Israel for killing 19 Palestinians at Western Wall in Jerusalem.

Oct. 15 — Diplomatic relations are renewed between Iraq and Iran after a decade of hostility.

Nov. 5 — Aircraft carrier USS Midway enters gulf.

Nov. 8 — Bush orders additional 150,000 troops to gulf.

Nov. 9 — Iraq says it will never pull out of Kuwait, despite U.S. order to ship additional troops to gulf and Moscow's qualified consent to use of force in region.

Nov. 21 — Soviet President Mikhail Gorbachev says U.N. Security Council should meet to address a "very dangerous" situation in the gulf.

Nov. 27 — Soviet Union accuses Saddam of not allowing 1,000 Soviet citizens to leave in November.

Nov. 29 — U.N. Security Council votes 12-2 to give Iraq six weeks to pull its troops out of Kuwait before United States and its allies are free to launch a military strike.

Dec. 7 — Iraqi parliament overwhelmingly endorses Saddam's decision to free all foreigners held as hostages by his government.

Dec. 10 — The first wave of American hostages freed under blanket release head home.

Dec. 18 — European leaders put meeting with Iraq on hold after scheduled talks between Iraqi Foreign Minister Tariq Aziz and Bush are canceled.

Dec. 22 — Twenty-one U.S. sailors drown after Israeli ferry capsizes while taking them to USS Saratoga, in Mediterranean as part of gulf operations.

Jan. 3 — Bush offers to send Baker to Geneva to meet Aziz in "one last attempt" at peace.

Jan. 9 — Baker and Aziz meet in Geneva but fail to defuse crisis.

Jan. 12 — In historic vote, Congress gives Bush authority to wage war in gulf.

Jan. 13 — Perez de Cuellar meets with Saddam and says afterward "God only knows" if there will be war.

Jan. 15 — On day the U.N. deadline expires, State Department rejects French plan because it links Kuwait and Palestinian issues. White House says Bush is "ready to make the tough decisions."

Jan. 16 — The United States launches air attacks against Iraq and Kuwait.

CLEARANCE
UP TO 50% OFF!
Levi's
Angelique
Bugle Boy
Jamie Scott
Santana
Bonhomme
OUTSTANDING END-OF-SEASON FASHIONS! THE HOTTEST NAME BRANDS! TOPS, SWEATERS AND CASUAL BOTTOMS FOR GUYS, GALS AND STUDENTS AT DRASTIC REDUCTIONS!
Hurry for best selection!
Ricki
Airport
Fantaseas
Street Scenes
Shah Safari
And more!
Sagebrush
Ypsilanti—3815 Carpenter Road next to Meijer
Canton—Next to Meijer on Ford Road at Canton Center

TIMELESS Love®
DIAMOND BRIDAL SETS & WEDDING BANDS

Shifrin Jewelers is proud to present the 1991 *"Timeless Love"* collection . . . Dazzling Diamond bridal jewelry featuring exceptional style, quality value and of course...our exclusive lifetime guarantee.

A. Brilliant Diamond Bridal Set $199
B. Marquise Diamond Bridal Set $495
C. Brilliant Diamond Bridal Set $599
D. Exclusive 16 kt. Gold Bridal Set $695
E. Brilliant Diamond Bridal Set $750
F. Pear-shaped Diamond Bridal Set ... $995
G. Brilliant Diamond Bridal Set $1295
H. Brilliant Diamond Bridal Set ... $2995
I. Brilliant Diamond Wedding Bands .... $199 ea.
J. Brilliant Diamond Wedding Bands .... $695 ea.
All styles nothing less than 14 kt. Gold

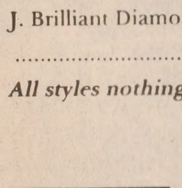

Free DIAMOND!
with any purchase of $200 or more! Throughout January, ask for details.

SAVE 25% on all GARNET JEWELRY

Use your SHIFRIN CHARGE *or any major Credit Card Convenient terms available*

Briarwood Mall
995-8822

Shifrin JEWELERS

All terms subject to credit department approval, when using the Shifrin Charge.

Your Guide For All Those Bridal Questions
Bridal Showcase

Sunday, January 27, 1991
DEADLINE: Friday, January 18 at 5 p.m.

Don't miss our annual edition devoted entirely to weddings. This section is used by both brides and bridegrooms to help plan for the special event of a lifetime. Packed with informative and up-to-date articles on all aspects of a wedding, The Ypsilanti Press Bridal Showcase Edition is a must for businesses interested in reaching this important group of consumers.

• ADVERTISERS •
***Earn a 20% Discount** on your ad when you schedule an ad in both the Winter and Spring Bridal Editions. Contact your advertising consultant for more details.*

YPSILANTI PRESS
The Hometown Newspaper That's Worth Looking Into

SERVICE NEWS

Matthews

Barbara Matthews, daughter of Katherine Matthews of Dickson, Tenn., and the late Jerrold Matthews, has graduated from A.I.T. at Fort Lee, Va. She went to basic training at Ft. Jackson, S.C.

She graduated from Belleville High School in 1987 and joined the National guard in 1990. She is currently attached to the National Guard Unit in Erin, Tenn.

Lee

Army Private Phillip E. Lee Jr., son of Phillip E. and Linda M. Lee of Ypsilanti, has arrived for duty at Fort Ord, Calif.

The soldier is a 1989 graduate of Lincoln High School.

Scott

Navy Seaman Recruit Matthew E. Scott, son of Milton Scott of Ypsilanti, recently reported for duty aboard the amphibious assault ship USS Saipan, homeported in Norfolk, Va.

A 1990 graduate of Huron High School, he joined the Navy in June 1990.

Bronkowski

Navy Seaman Recruit Steve S. Bronkowski, son of Frank S. and Rita M. Bronkowski of Belleville, has completed recruit training at Recruit Training command in San Diego.

He is a 1990 graduate of Belleville High School.

Hosler

Army Reserve Pvt. Michael J. Hosler, brother of David L. Hosler of Belleville, has completed training at the Army Infantry School at Fort Benning in Columbus, Ga.

The private is a 1990 graduate of Belleville High School.

Ransome

Army National Guard Private Tony B. Ransome, son of Willie and Bobbie Ransome of Ypsilanti, has completed basic training at Fort Leonard Wood, Mo.

He is a 1990 graduate of Lincoln High School.

Nurnberger

Pvt. Charles E. Nurnberger II, son of Carol A. Nurnberger of Belleville, has graduated from a helicopter repairer course at Fort Eustis in Newport News, Va.

The private is a 1990 graduate of Belleville High School.

Young

Pvt. Michael R. Young, son of Billy R. Young of Belleville, has completed a combat engineer course at Fort Leonard Wood, Mo.

Young graduated in 1990 from Lincoln High School.

Regner

Airman Christopher G. Regner, son of Mr. and Mrs. Dale Regner of Ypsilanti, has graduated from Air Force basic training at Lackland Air Force Base, Texas.

He is a 1990 graduate of Ypsilanti High School.

REGNER

MATTHEWS

Rain or Shine, We Deliver

Get the best local, city, state, national and world news delivered daily.

Get a better look at what's happening in your world

YPSILANTI PRESS 487-8311

WAAM Theater

6:30 - 7:00 p.m.
Monday - Dragnet
Tuesday - Burns & Allen
Wednesday - Edgar Bergen & Charley McCarthy
Thursday - Jack Benny
Friday - Milton Berle

WAAM RADIO-1600 AM

REMEMBER ?WHEN?

Panfried CHICKEN IN THE ROUGH Was served for dinner EVERYDAY

It is again at . . .

HAAB'S

Since 1934

18 W. Michigan Ypsilanti

483-8200

Highland SUPERSTORES

AIWA
AT&T
Amana
BOSE
Cerwin-Vega!
EPSON
EUREKA
Frigidaire
GE
harman/kardon
Infinity
JVC
KENWOOD
KitchenAid.
MAGNAVOX
MAYTAG
MITSUBISHI
Nintendo
PACKARD BELL
Panasonic
PHILIPS
PIONEER
Quasar
RCA
SHARP
SONY
Technics
TOSHIBA
Whirlpool
XEROX
YAMAHA
ZENITH
AND MANY MORE!

0% INTEREST FOR ONE FULL YEAR

ON EVERYTHING IN THE STORE

ANY PURCHASE OF $250 OR MORE

Today through Saturday, qualified customers can finance purchases INTEREST-FREE for one full year on their Highland Charge Card. Save the cost of interest on everything storewide! All new, in-carton items are included! No floor samples. A minimum purchase of $250 at our everyday low prices with 12 equal monthly payments is required. Buy one thing or 20 things...now's the time to use Highland's convenient credit!

NO MONEY DOWN-3 DAYS ONLY

THURSDAY-SATURDAY 10-9

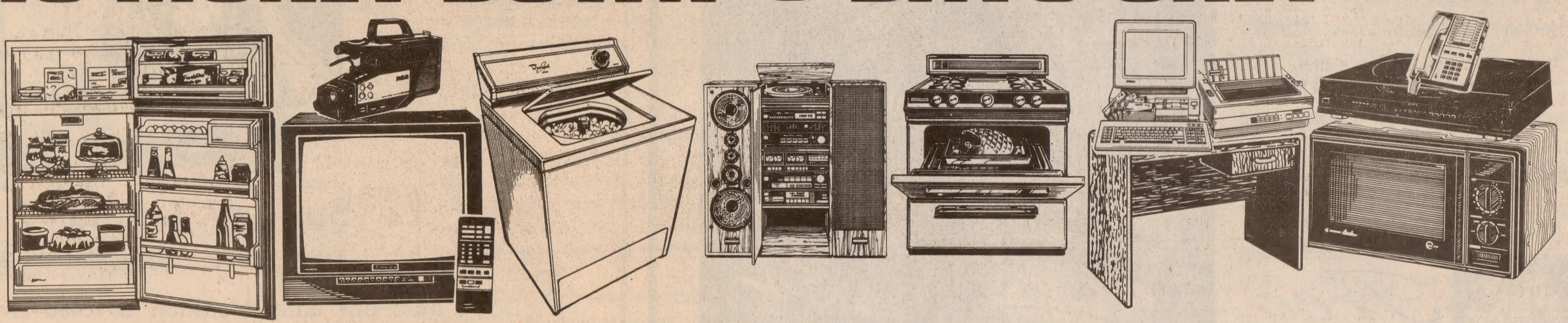

Get one thing or 20 things...any $250 purchase qualifies

Highland SUPERSTORES 0000 0000 0000 0000 PREFERRED CUSTOMER

Apply for easy credit from Highland when you shop. Our application is easy to complete and approval takes just minutes!

0% INTEREST APPLIES TO PURCHASES OF $250 OR MORE WITH 12 EQUAL MONTHLY PAYMENTS.

Sorry, our price protection policy and all other promotions do not apply during our 0% event.

© 1991 Highland Superstores, Inc.

OUR 58th YEAR Highland SUPERSTORES

92 STORES THROUGHOUT 10 STATES

OPEN: DAILY 10 - 9 • SUN. 12 - 6

NEW ANN ARBOR LOCATION

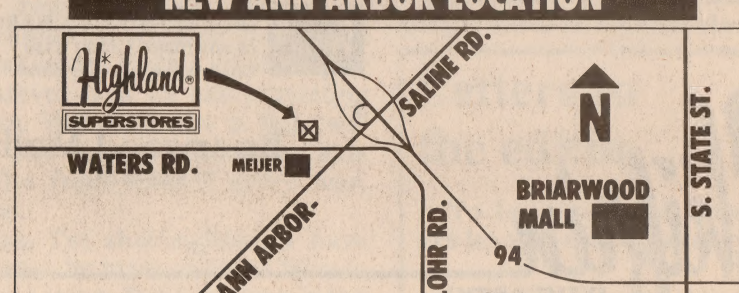

2865 Oak Valley Drive

Located in the Oak Valley Centre 930-6702

Washtenaw Rd. store location now closed

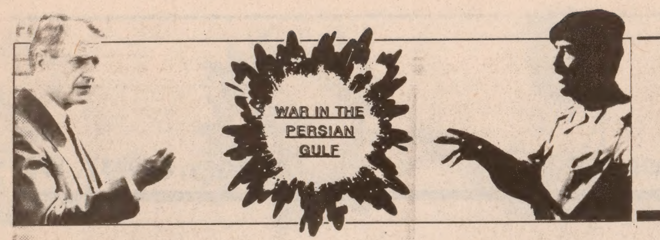

Bush calm during hours leading up to attack

WASHINGTON (AP) — President Bush watched from the study off the Oval Office as TV news reports broadcast the start of the bombing of Baghdad. He turned to his press secretary and calmly said, "That's just the way it was scheduled. Go ahead and do it."

With that, Marlin Fitzwater went into the White House briefing room and announced to reporters at 7:06 p.m., "The liberation of Kuwait has begun."

Bush was joined as he watched the news reports by Vice President Dan Quayle, Chief of Staff John Sununu, National Security Advisor Brent Scowcroft and Fitzwater.

Having made his decision on the timing of the attack, Bush was "calm, expectant in the sense of listening for the reports that came in," according to Fitzwater.

Shortly before the attack was launched, between 6 p.m. and 7 p.m., the president had made a series of telephone calls from his study to inform the four leaders of Congress and world leaders that the war was about to begin.

"We expected the first shelling in Baghdad to be at 7 p.m.," Fitzwater said. And that was about the time the battle began.

Bush, in a blue shirt and tie with his suit jacket off, quietly watched the TV.

"He was very matter of fact and calm, and said that's just the way it was scheduled. Go ahead and do it," he said of Bush's reaction.

The press secretary went into the press briefing room and read the statement that had been written a day earlier.

After Fitzwater's announcement, the president returned to the residential quarters of the White House to prepare for the 9 p.m. speech in which he would explain to the nation what was occurring in the Middle East.

Bush had been working on the speech for two to three weeks and had written four drafts himself. "He completed the final draft this afternoon."

"He took the script with him," when he went "home" to prepare for his Oval Office address, Fitzwater said.

Bush formally authorized the war a day earlier. He sat in front of his Oval Office fireplace in the early afternoon and signed a national security directive, "which was the basic decision document that he had decided to act," Fitzwater said.

He then called Defense Secretary Dick Cheney and told Cheney to sign an order executing the decision.

Cheney did so, but the date of the attack was not made formal until Wednesday, according to Fitzwater.

Tuesday was the deadline set by the United Nations for Iraq to pull out of Kuwait, but Bush decided to give Iraq a one day "grace period."

"Today the final decision was made to go, the date was set as the 16th and the order was issued through the national command authority to proceed with the operation," Fitzwater said.

Fitzwater said he had been told on Tuesday that the attack would not be that day, but that he should prepare a statement for the press to be issued Wednesday night.

As to when exactly Bush made the decision, Fitzwater said that in a series of meetings in recent days "a lot of these decisions have been made incrementally."

Bush spent a low-key day, with only one of his meetings open for photos, a session with education advisers on the plans for education policy this year.

The president began the day with his usual briefings on intelligence and security matters. Secretary of State James Baker sat in on the morning briefing with Scowcroft as they got an update on the war plans.

Bush later had lunch with Baker.

Bush brushed off reporters' questions at the early afternoon session with education advisers.

Asked about his mood, he said: "What you see is what you get." When a reporter told him he looked grim and unhappy, Bush laughed and said, 'Lighten up."

As the 7 p.m. hour approached, presidential aides and even Secret Service agents were uncharacteristically grim.

"The planning had all been done," and from the White House there was not much that needed to be done in terms of getting the attack underway.

"The very complex actions that needed to be taken ... have been done over a period of time," he said.

On Tuesday, Bush met with his closest advisers on the war preparations — Scowcroft, Cheney, Joint Chiefs of Staff Chairman Colin Powell, Quayle, Baker, Sununu and Deputy National Security Adviser Bob Gates.

PHOTO/ASSOCIATED PRESS

President Bush and Secretary of State James Baker walk to the Oval Office of the White House Wednesday after lunch.

Bush tells America: Sanctions didn't work

WASHINGTON (AP) — Here are excerpts of President Bush's address to the nation Wednesday night.

"Arab leaders sought what became known as an Arab solution, only to conclude that Saddam Hussein was unwilling to leave Kuwait. Others travelled to Baghdad in a variety of efforts to restore peace and justice. Our Secretary of State James Baker held an historic meeting in Geneva only to be totally rebuffed.

"This past weekend, in a last ditch effort, the Secretary General of the United Nations went to the Middle East with peace in his heart — his second such mission, and he came back from Baghdad with no progress at all in getting Saddam Hussein to withdraw from Kuwait.

"Now, the 28 countries with forces in the Gulf area have exhausted all reasonable efforts to reach a peaceful resolution, have no choice but to drive Saddam from Kuwait by force. We will not fail."

"Some may ask, "Why act now? Why not wait?" The answer is clear. The world could wait no longer."

"Sanctions, though having some effect, showed no signs of accomplishing their objective. Sanctions were tried for well over five months and we and our allies concluded that sanctions alone would not force Saddam from Kuwait.

"While the world waited Saddam Hussein systematically raped, pillaged and plundered a tiny nation — no threat to his own. He subjected the people of Kuwait to unspeakable atrocities, and among those maimed and murdered — innocent children. While the world waited Saddam sought to add to the chemical weapons arsenal he now possesses an infinitely more dangerous weapon of mass destruction, a nuclear weapon."

"Prior to ordering our forces into battle, I instructed our military commanders to take every necessary step to prevail as quickly as possible and with the greatest degree of protection possible for American and allied servicemen and women. I've told the American people before that this will not be another Vietnam."

Lawmakers express hope for quick end to conflict

WASHINGTON (AP) — As the United States unleashed its air power against Iraq Wednesday, lawmakers said they hoped the conflict would end quickly with few American casualties.

Across Pennsylvania Avenue from the White House, hundreds of protesters demonstrated in a park before marching through downtown Washington, their ranks swelling as they walked.

"Don't Bag Our Boys" one demonstrator's sign read.

On Capitol Hill, House Speaker Thomas Foley said the nation "must now pray for a conflict that ends quickly, decisively, and with a minimum loss of life. We must now stand united in support of our armed forces in the gulf who have embraced the duty and burden of conducting the war."

Sen. Claiborne Pell, D-R.I. and chairman of the Senate Foreign Relations Committee, said he was praying "for all those in danger tonight, our courageous servicemen and women, and innocent civilians in Kuwait and Iraq."

"We can only hope ... Saddam Hussein will be wiped from the face of the Earth," Sen. Alfonse D'Amato, R-N.Y., said.

The message in Lafayette Park across from the White House was reminiscent of Vietnam War protests.

"Hey, Bush, what do you say? How many kids will you kill today?" the 200 or so protesters chanted. One demonstrator carried a four-foot-wide peace sign.

Minutes after President Bush spoke to the nation at 9 p.m., the protesters, separated from the White House by a snow fence and more than 100 police officers, began marching north from Lafayette Park, away from the Executive Mansion.

As they marched through northwest Washington, more than 300 people joined the march, which appeared to have no leader. Police made no attempt to stop the marchers, who moved 12 abreast and a block deep up some of the city's busiest streets.

A congressional source said Bush called Senate Minority Leader Bob Dole, R-Kan., in his Capitol office about 5:40 p.m. to notify him that an attack was about to be launched.

Dole talked with the president for several minutes and then called House Minority Leader Robert Michel and Senate Majority Leader George Mitchell.

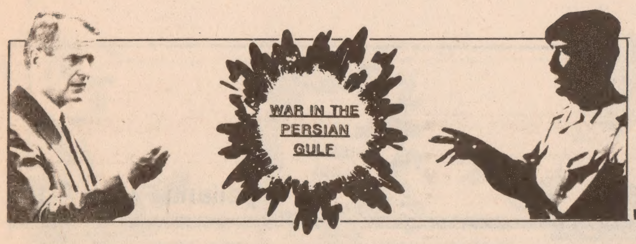

War erupts with surprising speed

DHAHRAN, Saudi Arabia (AP) — The war caught this city almost by surprise, in a fitful sleep 24 hours after the U.N. deadline had passed.

The stillness of the night was shattered by the thunder of afterburners as the F-15E fighter-bombers took off in pairs, becoming red dots that winked out at high altitude.

They carried heavy loads of bombs, wing tanks with extra fuel for the trip north, and missiles and cannon for self-defense.

"The ground shook and you felt it" when the first planes took off at 12:50 a.m. Thursday, said Col. Ray Davies, 44, chief maintenance officer at the base.

"We've been waiting here for five months," he said. "Now we finally got to do what we were sent here to do."

Journalists in the U.S. Air Force media pool were awakened by the near-continous thunder of the jets taking off. When they arrived at the flight line shortly afterward, the parking aprons that had been crowded only Wednesday night were half-empty.

Airmen walked across the concrete in pairs during the early morning hours to waiting planes that were fully armed and ready to go. Each plane has a crew of two — the pilot in front and the weapons officer in the back.

An air raid alarm was called at 3:15 a.m. local time after a sudden blackout, and air raid sirens sounded.

The hotel staff at the Dhahran International Hotel, some in a near-panic, herded 700 reporters and hotel guests into the hotel basement.

Hotel officials struggled to keep order and one security officer shouted, "Sit down or you will be tried!"

Some guests sat silently, then struggled into their gas masks on order. Others joked casually and TV crews continued mapping out coverage.

One hotel official announced that the governor of Saudi's Eastern province said Iraq had not reacted to the bomb attack.

Mohammed Khayat of the Saudi Ministry of Information who was in the shelter, told reporters: "There is no reaction from the Iraqi side. Our planes went in but there is no reaction."

Immediately afterward, at 3:50 a.m., a hotel security officer issued an "all-clear," indicating it was now safe to remove gas masks.

The hotel security officer warned guests, however: "We are clarifying our information. But you should be aware that the early stages of an offensive is the most likely time for an attack" on Dhahran.

The second air raid alert began at 4:20 a.m. and the "all-clear" gas signal was given about 15 minutes later. The journalists and guests were allowed to leave the shelter at 4:50 a.m.

Mohammed Awad, a courtly gentleman who supervises accounts and computer systems for the hotel, wearily directed traffic.

His tension broke into laughter when someone quipped, 'You really know how to entertain your guests."

Later, someone else remarked, "What a wake-up call."

PHOTO/ASSOCIATED PRESS

Members of the press, Saudi officials and hotel staff sit on the floor of a basement in Saudi Arabia after air raid sirens sounded Thursday morning following a U.S. air attack on Iraq.

Air strike fills sky with color

By The Associated Press

Explosions and colorful bands of anti-aircraft artillery signaled the beginning of the air attack before dawn Thursday on Baghdad, described by one U.S. reporter in the Iraqi capital as "the center of hell."

About two hours after the first Iraqi anti-aircraft fire, Baghdad Radio reported "wave after wave" of warplanes moving over the city of about 4 million residents.

Most of the initial damage was apparently on the outskirts of the city, according to American TV network reporters in Baghdad. Many of the foreign journalists observed the attack from the Al Rashid Hotel in downtown Baghdad.

Air raid sirens wailed. The streets were nearly deserted. The air attacks were separated by periods of calm. Some lights were turned on around the city, but most areas remained in darkness.

During the first hours of the attack, some correspondents reported fires in the distance. CNN's John Holliman said an oil refinery was apparently hit and a wave of heat swept over the hotel.

The initial anti-aircraft barrage filled the sky with tracers looking like "fireworks on the Fourth of July multiplied by 100," ABC correspondent Gary Shepard said.

Holliman described it as "some beautiful tracer fire. There are red blasts, there are green blasts."

"This feels like we're in the center of hell," said CNN's Bernard Shaw.

A Baghdad resident who telephoned a friend in Amman, Jordan, early Thursday said the planes hit the area around the hotel. Hussein Murad, a Jordanian businessman who received the call, quoted the Baghdad resident as saying air raid sirens sounded "much later" after the first bombs.

The raiding planes appeared to be flying very high and could not be seen, the caller added. The caller described the sky over Baghdad as "black smoke."

No videotape of the air strike on Baghdad was immediately available, and there were no injuries reported to the U.S. network crews in Baghdad.

PHOTO/ASSOCIATED PRESS

An F16 fighter assigned to the 138th Tactical Fighter Squadron carries a bomb with a chalked message to Iraqi President Saddam Hussein.

Waiting ends; combat begins

IN EASTERN SAUDI ARABIA (AP) — At 3 a.m. Thursday Baghdad time, the waiting ended for the allied force of more than a half-million for what one colonel called "the maddest minute in the history of the world."

Ground troops scrambled to finish preparations, but officers shrugged off concern. If war with Iraq comes, most predicted it would fall first from the skies in a deadly hail.

The predictions were right. U.S. officials here announced that air raids on Iraq started before dawn Thursday, and President Bush said in Washington that "the liberation of Kuwait" had started.

Television reporters reported from Baghdad that bombs were falling in and around the Iraqi capital.

On Wednesday, as ground preparations accelerated, Capt. Dana Patterson of the U.S. Army Corps of Engineers, commented, "There's no hurry" — knowing what B-52 bombers can do to Iraqi fortifications in the sand."

With a severe enough pounding during the "maddest minute" and the hours and days to follow, commanders are confident they can send in troops to speedily finish the job.

To a reporter driving north toward the Iraqi border Wednesday, it looked as though war had begun a day early.

Milelong convoys rolled past abandoned vehicles. A truck jackknifed across the two-lane road, stopping traffic. It was pushed off into the sand to join other crumpled hulks along the highway.

Empty "low-boy" transports headed south as the tanks they carried churned across the desert toward Iraq. Twin-rotor Chinook helicopters, the lumbering workhorses of Vietnam, swooped low overhead.

The only women drivers in Saudi Arabia handled U.S. Army trucks. Though unveiled, helmets and metal jackets all but concealed their gender.

A British driver grinned from the wheel of a truck painted with a red rodent, symbol of the Desert Rats.

"You ready to go?" the reporter asked.

"You bet," yelled back the driver, Tim Hill of Birmingham. "The sooner we go in, the sooner we get home."

Ragtag lines of vehicles were sprinkled with pickup trucks displaying American flags and powerful portable cassette players in the rear windows. Yellow school buses carried platoons in combat gear.

But a string of 19 armored vans made clear this was deadly serious business. Each was painted with a large red cross and a smaller Islamic red crescent below it.

M.A.S.H. units — mobile Army surgical hospitals — are deployed near Iraq, just as they were in Korea. Early Wednesday, a larger "CASH" unit, the 28th Combat Support Hospital from Fort Bragg, N.C., also flew [illegible]

Start of war brings promises of support

By MICHAEL HIRSH
Associated Press

The outbreak of war in the Persian Gulf brought promises of support for the United States from its allies, prayers for peace and angry calls for anti-war demonstrations. Trading on world markets was fast-paced but not panicky.

Several governments convened crisis Cabinet meetings.

The feeling of saddened resignation expressed by United Nations Secretary-General Javier Perez de Cuellar, who had engaged in a frenzied 11th hour effort to avert war, reflected the feelings of many.

"After all my efforts, after all the efforts of so many countries, so many different personalities, how can I tell you, dear friends, that we are now facing a war?" he said.

Pope John Paul II, immediately informed of the start of the war, began to pray, the Italian News Agency AGI reported.

Peace activists in several countries expressed anger and planned anti-war protests later Thursday.

In Tokyo, prices on the stock market actually jumped 433.12 points to 22,875.82 as major investors bought heavily after months of waiting for the gulf war to begin. Early gains by the U.S. dollar, a safe haven in times of war, were quickly erased in volatile trading. Oil prices were up only slightly.

"The market reacted in expectation that the gulf war will not last long because of the predominance of military power of the U.S.-led multinational forces," said Nobuyuki Nishiguchi, a stock analyst with Daiwa Securities.

In the Middle East itself, Kuwaiti exiles in Bahrain rushed out of their apartments in excitement at the news.

Israel's military command ordered its citizens to stay indoors and prepare their gas mask kits but there were no immediate signs of a threatened Iraqi attack.

The Kuwaiti ambassador to France, Tarek Razzouqi, said his "feelings are mixed."

"I can't say that I'm happy, I can't say that I'm sad because this is [illegible]," he said on French television. "But it's the beginning [illegible] the liberation of my country and so I feel joy as well."

[illegible]n President Fidel Castro, long a foe of the United States, was quick to criticize the war as unnecessary. He said it could have been avoided by diplomatic means.

"I think the mentality of the Arab countries was not taken into account. ... All these measures that were taken were depriving diplomacy of its possibilities," Castro said in a news conference.

New Zealand Prime Minister Jim Bolger said everyone hoped and prayed that Iraqi President Saddam Hussein would "at last see reason" with the onset of war.

He said the world was now seeing the "sad but inevitable consequences of Saddam Hussein's refusal to end his illegal occupation of Kuwait."

Japanese Prime Minister Toshiki Kaifu convened a meeting of the government's security council.

In a nationally televised address, Kaifu said Japan will give "all possible support" to the U.S.-led multinational force,

PHOTOS/ASSOCIATED PRESS

Above, traders on the Tokyo stock exchange pause at deadline for Iraqi withdrawal from Kuwait. Outbreak of war brought a jump in stock prices. Below, Jews pray for peace Wednesday.

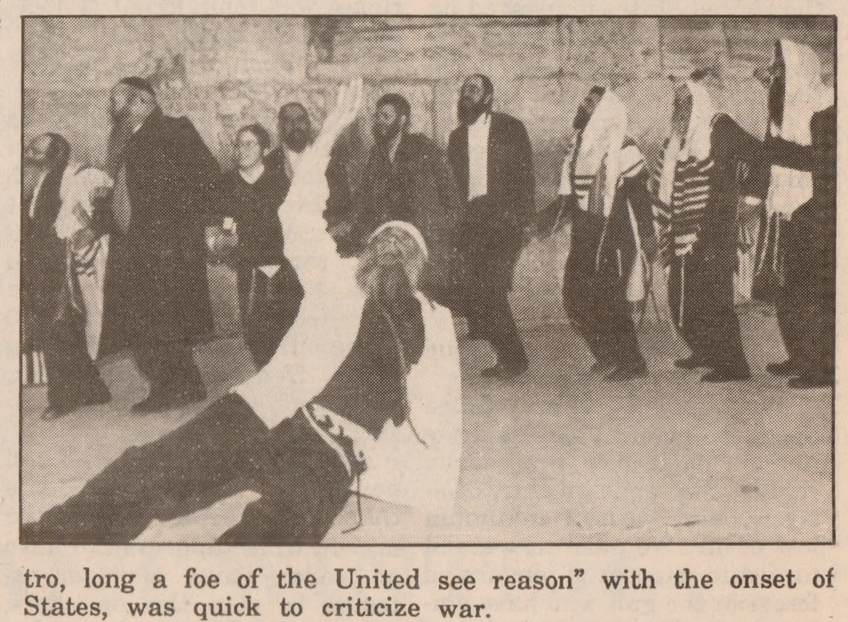

Television listings

EVENING

6:00 pm

2 6 7 9 10 11 13 **NEWS**
4 **NEWSBEAT**
20 **GIMME A BREAK!** Trying to keep a secret from Nell proves impossible. (Pt 1 of 2)
23 **EUROPEAN JOURNAL**
26 (PASS) **TO BE ANNOUNCED**
30 56 **MACNEIL/LEHRER NEWSHOUR**
31 **ALL THAT GLITTERS**
36 **MR. BELVEDERE**
47 **GROWING PAINS**
50 **GROWING PAINS** In lieu of college, Carol seeks full-time employment.
62 **NEW DANCE**
(A&E) **THE AVENGERS** It appears as if mother is dead.
(CNN) **WORLD TODAY**
(ESPN) **BUDWEISER THOROUGHBRED DIGEST**
(FAM) **OUR HOUSE** A family split looms when Jessie and Gus lock horns. (R)
(LIFE) **SUPERMARKET SWEEP**
(NICK) **DOUBLE DARE**
(TNT) **GILLIGAN'S ISLAND**
(USA) **CARTOON EXPRESS**
(WGN) **CHARLES IN CHARGE**
(DISN) **MOVIE ★★★ THE BLACK STALLION** (1979, Adventure) Kelly Reno, Mickey Rooney. A boy comes to cherish the black stallion that saved his life.
(SHOW) **SHOWTIME COAST TO COAST: ALL-STAR EDITION** Herbie Hancock is the host for this edition featuring Bonnie Raitt.
(TMC) **MOVIE ★ THE DECEIVERS** (1988, Drama) Pierce Brosnan, Saeed Jaffrey. In the 1820s, an Englishman in India hunts for a terrorist cult.

6:05 pm

(TBS) **BEVERLY HILLBILLIES** Common Cold

6:30 pm

2 6 11 **CBS NEWS**
4 10 13 **NBC NIGHTLY NEWS**
20 **227** Dylan's mother moves in with him armed with a cleaning bucket.
23 26 **NIGHTLY BUSINESS REPORT**
36 **CHARLES IN CHARGE** Charles uses the kids as a resource for an essay for college.
47 **WHO'S THE BOSS?** Tony reunites with his singing group to raise money for a high school.
50 **FAMILY TIES**
(ESPN) **UP CLOSE**
(LIFE) **E.R.** Float nurse Cory professes her love for Dr. Sheinfeld.
(NICK) **MAKE THE GRADE**
(TNT) **BUGS BUNNY AND PALS**
(WGN) **ABBOTT AND COSTELLO**
(MAX) **MOVIE ★★ STRIKE IT RICH** (1990, Romance) Robert Lindsay, Molly Ringwald. A British accountant and his wife honeymoon in Monte Carlo.
(PASS) **CAPTAIN SKIP'S TROPHY FISHIN'**

6:35 pm

(TBS) **ANDY GRIFFITH** Andy Saves Barney's Morale

7:00 pm

2 **HARD COPY**
4 10 11 **WHEEL OF FORTUNE**
6 **CURRENT AFFAIR**
7 **ABC NEWS**
9 **ON THE ROAD AGAIN**
13 **ENTERTAINMENT TONIGHT** Gene Wilder bounces back.
20 **21 JUMP STREET** The Jump Street undercover team investigates a high school murder.
23 26 **MACNEIL/LEHRER NEWSHOUR**
30 56 **NIGHTLY BUSINESS REPORT**
36 **WHO'S THE BOSS?** Tony offers to romance a wealthy client for Angela.
47 **HEAD OF THE CLASS**
50 **WHO'S THE BOSS?** As part of a work-study project, Samantha works for Angela.
62 **SKATING CENTER**
(A&E) **WORLD OF SURVIVAL** John Forsythe looks at one man's dream to save wildlife.
(CNN) **MONEYLINE**
(ESPN) **SPORTSCENTER**
(FAM) **SCARECROW AND MRS. KING** Francine and Lee fall for a KGB plot to humiliate the Agency.
(LIFE) **E.N.G.** Oliver has to deal with her ex-husband.
(NICK) **INSPECTOR GADGET**
(USA) **MACGYVER** MacGyver tries to recover a list of terrorists.
(WGN) **I DREAM OF JEANNIE**
(HBO) **MOVIE ★★ SPACEBALLS** (1987, Comedy, ESP) Mel Brooks, John Candy. A planet's ruler plots to rob a peaceful world of its atmosphere.
(PASS) **ED RANDALL'S TALKING BASEBALL**
(SHOW) **MOVIE PERRY MASON: THE CASE OF THE LADY IN THE LAKE** (1988) Raymond Burr, Barbara Hale. Mason investigates the lakeside disappearance of a young heiress.

7:05 pm

(TBS) **HAPPY DAYS** Do You Want ot Dance

7:30 pm

2 **CURRENT AFFAIR**
4 10 11 **JEOPARDY!**
6 7 **ENTERTAINMENT TONIGHT** Gene Wilder bounces back.
9 **LIFE: THE PROGRAM**
13 **NIGHT COURT** A blizzard forces the staff to spend Christmas Eve with defendants.
30 **WILD AMERICA** The controversy surrounding Wyoming's National Elk Refuge is examined.
36 **MAMA'S FAMILY** Buzz and Sonia are at odds with their father over a curfew.
47 **NIGHT COURT** Harry sets out on a wild stunt after he loses his job. (Pt 4 of 4)
50 **WHO'S THE BOSS?** Tony offers to romance a wealthy client for Angela.
56 **MICHIGAN OUTDOORS**
62 **STRAIGHT GATE CHURCH**
(A&E) **WORLD WAR I** Churchill climbs back to power in the face of Britain's problems.
(CNN) **CROSSFIRE**
(ESPN) **COLLEGE BASKETBALL** Iowa at Wisconsin (L)
(NICK) **LOONEY TUNES**
(WGN) **NIGHT COURT**
(PASS) **PGA GOLF ALMANAC**

7:35 pm

(TBS) **ANDY GRIFFITH** Off the Hollywood

8:00 pm

2 6 11 **TOP COPS** Kansas City police officers stop the armed hijacking of an airliner.
4 13 **COSBY SHOW**
7 10 **COLLEGE BASKETBALL** Michigan State at Illinois (L)
9 **ADRIENNE CLARKSON PRESENTS** Film animator Norman McLaren is profiled.
20 **MOVIE ★ KILLBOTS** (1986, Adventure) Tony O'Dell, Kelli Maroney. Four young couples are stalked by defective, lethal security robots.
23 26 **MICHIGAN OUTDOORS**
30 **THURSDAY NIGHT**
36 47 50 **THE SIMPSONS** Homer's popularity causes him to be promoted to the big leagues. (R)
56 **THIS OLD HOUSE** The front door of the triple-decker is prehung.
(A&E) **WORLD IN ACTION** The invasion of Great Britain by the American pit bull is spotlighted.
(BRAVO) **SOUTH BANK** Director Robert Altman talks about his film Vincent and Theo.
(CNN) **PRIMENEWS**
(FAM) **MOVIE ★★★ KING (PT 3 OF 3)** (1977, Docudrama) Paul Winfield, Cicely Tyson. The life of Martin Luther King Jr. is portrayed.
(LIFE) **L.A. LAW** McKenzie and his partners vote to accept a lucrative buyout.
(NICK) **MR. ED** Ed befriends an older, swaybacked horse.
(TNT) **MOVIE ★★★★ HIS GIRL FRIDAY** (1940, Comedy) Cary Grant, Rosalind Russell. A hot murder story sets sparks flying between an editor and reporter.
(USA) **MURDER, SHE WROTE** Death lurks in the wings when a Broadway legend goes on stage.
(WGN) **MOVIE ★ UNMASKED** (1949, Mystery) Robert Rockwell, Barbara Fuller. The police search the city for a brutal killer.
(DISN) **MOVIE ★★★ THE TIME MACHINE** (1960, Science Fiction) Rod Taylor, Yvette Mimieux. The inventor of a time machine goes into the fourth dimension.
(MAX) **MOVIE ★★ CASUALTIES OF WAR** (1989, Drama, ESP) Michael J. Fox, Sean Penn. Amid the horrors of Vietnam, a corporal faces a grim ethical decision.
(PASS) **HARNESS THE EXCITEMENT**
(TMC) **MOVIE ★ AMERICAN NINJA 2: THE CONFRONTATION** (1987, Martial Arts) Michael Dudikoff, Steve James. A drug lord kindaps Marines and transforms them into Ninja warriors.

8:05 pm

(TBS) **PGA GOLF** United Hawaiin Open, 1st round from Honolulu (L)

8:30 pm

2 6 11 **THE FLASH** A lab accident turns Tina into a criminal who vows to kill the Flash.
4 13 **DIFFERENT WORLD** Whitley spends the rent money on an expensive briefcase.
23 **WILD AMERICA** The controversy surrounding Wyoming's National Elk Refuge is examined.
26 **GREAT LAKES OUTDOORS**
30 **THIS OLD HOUSE** A search for end-of-season landscaping bargains at a nursery begins.
36 47 50 **NBA BASKETBALL** Detroit Pistons at Houston Rockets (L)
56 **FRUGAL GOURMET** Recipes include chicken with oregano from ancient Greece.
62 **IN SEARCH OF THE LORD'S WAY**
(A&E) **CHALLENGE OF THE SEAS** Man and shark meet in the Sea of Cortez.
(NICK) **BEWITCHED** Endora persuades a warlock to romance Samantha.
(PASS) **NPSL SOCCER** Detroit Rockers at Milwaukee Wave (L)

9:00 pm

4 13 **CHEERS**
9 **CODCO**
23 **THIS OLD HOUSE** The front door of the triple-decker is prehung.
26 **HIGH SCHOOL CHALLENGE**
30 **MYSTERY!** Poirot reveals the killer through a seance. (Pt 2 of 2)
31 **SAVINGS SHOWCASE**
56 **MIRACLE PLANET** The puzzle of the Earth's beginnings is examined.
62 **SUCCESS-N-LIFE**
(A&E) **MOVIE ★★ THE WINTER OF OUR DISCONTENT** (1983, Drama) Donald Sutherland, Teri Garr. A man learns how difficult it is to retain personal integrity.
(BRAVO) **MOVIE ★★★ LOULOU** (1980, Drama (Subtitled)) Isabelle Huppert, Gerard Depardieu. A woman leaves her stable husband for a whirlwind life with a lout.
(CNN) **LARRY KING LIVE!**
(LIFE) **MOVIE ★★ DEADLY DECEPTION** (1987, Drama) Matt Salinger, Lisa Eilbacher. A father refuses to believe his missing infant son is dead.
(NICK) **GET SMART**
(USA) **FIGURE SKATING** U.S. Professional Figure Skating Championships from Orlando, Florida. (T)
(WGN) **MOVIE ★ EXPOSED** (1983, Drama) Nastassia Kinski, Rudolf Nureyev. A top fashion model falls into the grip of a terrorist group.
(HBO) **MOVIE ★★★ THE WAR OF THE ROSES** (1989, Black Comedy) Michael Douglas, Kathleen Turner. A divorcing couple wages a cruel war over their house.
(SHOW) **MOVIE ★ A NIGHTMARE ON ELM STREET 5: THE DREAM CHILD** (1989, Horror) Robert Englund, Lisa Wilcox. Freddy Krueger seeks to enter an unborn child's body.

9:30 pm

2 6 11 **GOOD SPORTS**
4 13 **WINGS**
9 **KIDS IN THE HALL**
23 **FRUGAL GOURMET** Recipes: fried rice and jook from China, risotto from Italy
26 **THIS OLD HOUSE** The porch is finished and the floors are sanded.
(ESPN) **COLLEGE BASKETBALL** Houston at Texas (L)
(NICK) **DRAGNET**
(TMC) **MOVIE ★★ OPPOSING FORCE** (1986, Adventure Drama) Tom Skerritt, Lisa Eichhorn. A military commander goes insane during a survival training program.

10:00 pm

2 6 11 **KNOTS LANDING** Mack and Karen look for the mistreated Jason.
4 10 13 **L.A. LAW** McKenzie rallies his troops to overthrow Shays as senior partner. (R)
7 **PRIMETIME LIVE**
9 **NATIONAL AND THE JOURNAL**
20 **HIGHWAY TO HEAVEN** Mark helps an old friend, a blind pianist, who has a heart attack.
23 56 **MYSTERY!** A woman becomes hysterical when her fiance is killed. (Pt 1 of 2)
26 **MYSTERY!** Poirot reveals the killer through a seance. (Pt 2 of 2)
30 **BEIRUT: THE LAST HOME MOVIE** A war-beleaguered Lebanese family is profiled.
50 (WGN) **NEWS**
62 **HOUR OF DELIVERANCE**
(CNN) **CNN EVENING NEWS**
(FAM) **700 CLUB WITH PAT ROBERTSON**
(NICK) **BEST OF SATURDAY NIGHT LIVE** Mr. Mike does an impression of Tony Orlando and Dawn.
(TBS) **MOVIE ★★★ THE MAN WHO WOULD BE KING** (1975, Drama) Sean Connery, Michael Caine. Fortune and danger await two English rogues in a remote Asian kingdom.
(TNT) **MOVIE ★★★ MR. BLANDINGS BUILDS HIS DREAM HOUSE** (1948, Comedy) Cary Grant, Myrna Loy. A gullible couple from Manhattan decides to build a country home.
(DISN) **MOVIE ★★★ THE BEAR** (1989, Adventure) Jack Wallace, Tcheky Karyo. An orphan bear cub is befriended by a wounded Kodiak bear.
(MAX) **MOVIE ★★ THE IRON TRIANGLE** (1989, Drama) Beau Bridges, Haing S. Ngor. An American and a Vietnamese soldier learn from each other in 1969.

10:30 pm

(NICK) **AMERICA 2NIGHT** The Punk Monks spread their most peculiar philosophy.
(PASS) **SKI MAGAZINE**
(SHOW) **MOVIE ★ MESSENGER OF DEATH** (1988, Adventure) Charles Bronson, Trish Van Devere. A journalist investigates a murder involving two Mormon factions.

11:00 pm

2 4 6 7 9 10 11 13 **NEWS**
20 **MAMA'S FAMILY** Mama's family must watch a couple's 8-year-old son.
23 56 **MYSTERY!** Poirot reveals the killer through a seance. (Pt 2 of 2)
26 **ROD AND REEL STREAMSIDE**
36 **STAR TREK: THE NEXT GENERATION** The ship is drained of energy while orbiting a mysterious planet.
47 **BABES** Charlene, Marlene and Darlene travel to Club Med for a vacation. (R)
62 **VIDEO REQUEST**
(A&E) **PIA ZADORA AT THE IMPROV** Host Pia Zadora welcomes stand-up comic Tommy Sledge.
(BRAVO) **MOVIE ★★ A WEDDING** (1978, Drama) Carol Burnett, Desi Arnaz Jr.. Family intrigue surrounds a wedding in a nouveau riche family.
(CNN) **MONEYLINE**
(FAM) **SCARECROW AND MRS. KING** A hired assassin plans to poison the Washington D.C. water supply.
(LIFE) **TRACEY ULLMAN SHOW**
(NICK) **ALFRED HITCHCOCK PRESENTS** Cousin John comes up with the perfect plan to end his money troubles.
(USA) **MIAMI VICE** During a drug bust, Crockett is gunned down and hovers near death.
(WGN) **NIGHT COURT**
(HBO) **INSIDE THE NFL**
(PASS) **SPORTSWRITERS ON TV**

11:15 pm

(TMC) **MOVIE ★★ LOST ANGELS** (1989, Drama) Donald Sutherland, Adam Horovitz. A psychiatrist struggles to reconcile a troubled teen and his parents.

11:30 pm

2 **NIGHT COURT** An audit forces Harry to account for six years' expenses. (Pt 2 of 2)
4 10 13 **TONIGHT SHOW**
6 **ARSENIO HALL**
7 **NIGHTLINE**

					7 PM	7:30	8 PM	8:30	9 PM	9:30	10 PM	10:30
WJBK	2	2	2	2	Hard Copy	Current Affair	Top Cops	Flash		Good Sports	Knots Landing *A Sense of Urgency*	
WDIV	4	4	4	4	Wheel of Fortune	Jeopardy!	Cosby Show	Different World	Cheers	Wings	L.A. Law *Forgive Me Father, for I Have Sued*	
WLNS	6		6		Current Affair	Entertainment Tonight	Top Cops	Flash		Good Sports	Knots Landing *A Sense of Urgency*	
WXYZ	7	7	7	7	ABC News	Entertainment Tonight	College Basketball. Michigan State at Illinois (L)				Primetime Live	
CBET	9	21H	9	9	On the Road Again	Life: The Program	Adrienne Clarkson Presents		Codco	Kids in the Hall	National and the Journal	
WILX	10		10		Wheel of Fortune	Jeopardy!	College Basketball. Michigan State at Illinois (L)				L.A. Law *Forgive Me Father, for I Have Sued*	
WTOL	11				Wheel of Fortune	Jeopardy!	Top Cops	Flash		Good Sports	Knots Landing *A Sense of Urgency*	
WTVG	13				Entertainment Tonight	Night Court *Let It Snow*	Cosby Show	Different World	Cheers	Wings	L.A. Law *Forgive Me Father, for I Have Sued*	
WXON	20	20G	20	10	21 Jump Street		Movie: Killbots				Highway to Heaven *A Song of Songs*	
WKAR	23		23		MacNeil/Lehrer NewsHour		Michigan Outdoors	Wild America	This Old House	Frugal Gourmet	Mystery! *Poirot II: Peril at End House*	
WFUM	26				MacNeil/Lehrer NewsHour		Michigan Outdoors	Great Lakes Outdoors	High School Challenge	This Old House	Mystery! *Poirot II: Peril at End House*	
WGTE	30	25L		36	Bus Rpt	Wild America	Thursday Night	This Old House	Mystery! *Poirot II: Peril at End House*		Beirut: The Last Home Movie	
WBSX	31		31		(6:00) All That Glitters				Savings Showcase			
WUPW	36				Who's the Boss?	Mama's Family	Simpsons	NBA Basketball. Pistons at Rockets (L)				
WSYM	47		47		Head of the Class	Night Court *Her Honor*	Simpsons	NBA Basketball. Pistons at Rockets (L)				
WKBD	50	14A	50	6	Who's the Boss?	Who's the Boss?	Simpsons	NBA Basketball. Pistons at Rockets (L)			News	
WTVS	56	12	56	12	Bus Rpt	Michigan Outdoors	This Old House	Frugal Gourmet	Miracle Planet *The Third Planet*		Mystery! *Poirot II: Peril at End House*	
WGPR	62	13	46	8	Skating Center	Straight Gate Church		Lord's Way	Success-N-Life		Hour of Deliverance	
A&E		26M	41		World of Survival	World War I	World in Action	Challenge of the Seas	Movie: Winter of Our Discontent			
BRAVO		38					South Bank *Robert Altman*		Movie: Loulou			
CNN		36W	5	30	Moneyline	Crossfire	PrimeNews		Larry King Live!		CNN Evening News	
ESPN		23J	24	34	SportsCenter	College Basketball. Iowa at Wisconsin (L)				College Basketball. Houston at Texas (L)		
FAM					Scarecrow and Mrs. King *Suitable for Framing*		Movie: King (Pt 3 of 3)				700 Club With Pat Robertson	
LIFE		29P	14	38	E.N.G. *In Love and War*		L.A. Law *December Bribe*		Movie: Deadly Deception			
NICK		16C	42	20	Inspector Gadget	Looney Tunes	Mr. Ed *Old Swayback*	Bewitched	Get Smart	Dragnet	Best of SNL	America 2Night
TBS		17D	17	17	(:05) Happy Days	(:35) Andy Griffith	(:05) PGA Golf. United Hawaiin Open, 1st round (L)				Movie: Man Who Would Be King	
TNT		30Q	45		(6:30) Bugs Bunny and Pals		Movie: His Girl Friday				Movie: Mr. Blandings Builds His Dream House	
USA		27N	25	35	MacGyver *Nightmares*		Murder, She Wrote *Broadway Malady*		Figure Skating. U.S. Professional Championships (T)			
WGN		18E	19	18	I Dream of Jeannie	Night Court	Movie: Unmasked		Movie: Exposed		News	
DISN		31R	34	28	(6:00) Black Stallion		Movie: Time Machine				Movie: Bear	
HBO		5	37	23	Movie: Spaceballs				Movie: War of the Roses			
MAX		22I	33	24	(6:30) Strike It Rich		Movie: Casualties of War				Movie: Iron Triangle	
PASS		32S	36	49	Ed Randall	PGA Golf Almanac	Harness the Excitement	NPSL Soccer. Rockers at Wave (L)				Ski Magazine
SHOW		24K	30	26	Movie: Perry Mason: The Case of the Lady in the Lake				Movie: A Nightmare on Elm Street 5: The Dream Child			Messenger of Death
TMC		37	35	25	(6:00) Deceivers		Movie: American Ninja 2: The Confrontation			Movie: Opposing Force		

Seek & Find

TEASING

```
U N Y A D G J L O U T E Q Z E B M B
M[T E A S I N G]Y Q R E H T O B Q E
S P L M R E T U O L J G D A I E B M
R W H T U E P X P D G B Q X R M S X
S V A D A S T U O T E L Q X R B Y X
Q Z R X E E R S K D T B Y N I U V P
M Q A Y O N N A E U Q I P T T E T N
A M S B V E X V F P J L Z N A M N R
E E S L P V I R U X R N X E T D U Q
R L D H J L W V N X R O V M E E A M
P S M O X N V H A Y E D V R S E T Q
R S S P O V U Y T R E W Q O X J H G
H A U E V S L H J P Q D W T K X E Z
V H J P W G M O C K W E L D E E N X
P L Q W G S X J W R B V S W G V R U
```

HIDDEN WORDS, LISTED BELOW, RUN FORWARD, BACKWARD, UP, DOWN, DIAGONALLY IN THE PUZZLE. FIND EACH WORD. BOX IT IN.

Torment	Bedevil	Harass
Bother	Pester	Hassle
Irritate	Annoy	Provoke
Vex	Pique	Mock
Taunt	Poke Fun At	Needle

Tomorrow: Quilting

(C) CSI 1991

Bridge

Strictly a Matter of Logic

By STEVE BECKER

West dealer.
North-South vulnerable.

NORTH
♠ Q 6 4
♡ A 5 2
◇ K Q 3
♣ A 10 9 8

WEST
♠ 2
♡ 10 9 8 6 3
◇ A 10 9 6
♣ 6 4 3

EAST
♠ A 9 8 7 5
♡ K J 4
◇ 7 4
♣ Q J 5

SOUTH
♠ K J 10 3
♡ Q 7
◇ J 8 5 2
♣ K 7 2

The bidding:

West	North	East	South
Pass	1 ♣	1 ♠	1 NT
Pass	2 NT	Pass	3 NT

Opening lead — ten of hearts.

The bidding by the opponents frequently determines declarer's course of play. Consider this deal, which illustrates how East's one spade overcall can vitally affect the outcome. West led a heart, East taking the king and returning the jack. Declarer won with the queen and had to decide which suit to play next.

Let's suppose he had led a spade to force out the ace. East would win and play a third heart, establishing West's suit. Sooner or later declarer would have to lead a diamond and, whenever he did, West would take the ace and sink the contract with his remaining hearts.

But now let's suppose South leads diamonds at once, instead of spades. In that case, he makes the contract whatever the defenders do. If West refuses the first diamond, South plays another one.

As a result, West's hearts drop out of the picture. If he takes the ace, he has no entry for his hearts; if he refuses the ace a second time, South abandons the suit and leads spades to wrap up the contract.

Obviously, the crux of the hand lies in choosing the right suit to attack, but which suit South should play first is certainly not a tossup. In making his choice, South goes back to the bidding for guidance.

It is far more logical to assume that East's spade bid was based on a suit headed by the ace than one headed by the nine. It follows that if West has an ace, it is more likely to be in diamonds than spades, and South therefore shapes his play so as to deprive West of his potential entry card. In effect, the bidding draws a road map to the winning line of play.

OPEN ALL WINTER!
Ypsilanti's Farmers' Market
in historic Depot Town
• Fresh Fruits & Vegetables
• Amish-raised Poultry
• Gourmet Coffees • Jams
• Sweet Michigan Apples
• Cut Flowers • Cheeses
• D.T. Sourdough Breads
• Hot Donuts/Coffee Shop
Wed. & Sat 8 am - 3 pm
Food Stamps Accepted

NATIONAL AMUSEMENTS
CINEMA DIRECTORY
SHOWCASE CINEMAS ANN ARBOR
4100 CARPENTER RD
24 HR PHONE: 973-8380
BARGAIN MATINEE MON.-FRI. $3.75 TO 6PM
SAT, SUN & HOLS FIRST SHOW STARRED (★)
FEATURES ONLY • LATE SHOWS FRI. SAT
CONTINUOUS PERFORMANCES DAILY
TIMES SHOWN ARE FOR TODAY ONLY
AWAKENINGS — NO PASSES — PG-13 — 1:25-4:15-7:30-9:55
KINDERGARTEN COP — PG-13 — 1:00-3:10-5:20-7:45-10:05
BONFIRE OF THE VANITIES — R — 4:05 - 7:30
THE RUSSIA HOUSE — R — 1:25-4:10-7:40-10:10
NOT WITHOUT MY DAUGHTER — PG-13 — 1:30-4:20-7:35-10:00
LIONHEART — R — 1:10-3:20-5:25-7:40-9:50
MERMAIDS — PG-13 — 1:05-3:15-5:20-7:25-9:45
EDWARD SCISSORHANDS — PG-13 — 1:15-3:20-5:15-7:20-9:35 — NO PASSES
LOOK WHO'S TALKING TOO — PG-13 — 1:20-3:25-5:05-7:20-9:20 — NO PASSES
THE ROOKIE — R — 1:30 - 10:05
MISERY — R — 1:05-3:10-5:15-7:25-9:40 — NO PASSES
HOME ALONE — PG — 1:10-3:15-5:10-7:15-9:25 — NO PASSES
DANCES WITH WOLVES — PG-13 — 1:00-4:30-8:00
3 MEN AND A LITTLE LADY — PG — 1:15-3:25-5:25-7:35-9:40
GODFATHER PART III — R — 1:20-4:40-7:50 — NO PASSES

DINING OUT & ABOUT

RATED ★★★ FOR DINING EXCELLENCE
BY MOLLY ABRAHAM OF THE DETROIT FREE PRESS
HUNAN GARDEN
CHINESE RESTAURANT
Banquet Facilities • Quick Lunch Service • Family Dining • Carry Out
DINNER BUFFET Mon.-Thurs. 5-9
ALL-YOU-CAN-EAT only $7.95
Includes 10 main entrees, soup, salad bar & dessert
• Beer & wine available
Daily Lunch Buffet - ALL-U-CAN-EAT
11:30-2:30 $5.50
Sunday Buffet $7.75 - 10% off with church bulletin
2905 Washtenaw, Ypsilanti 434-8399
(Next to Ann Arbor Toyota dealer)
Open Mon.-Thurs. 11-10, Fri. 11-10:30, Sat. 11:30-10:30

Delicious Chinese Cuisine
Specializing in
• Hunan • Szechuan
• Mandarin & Cantonese
572-1999 or 572-1910
Open 7 Days • 12 to 12
Dine In • Carry Out • FREE Delivery (Limited Area)
MODERN KITCHEN
2612 Washtenaw

NEW MENU ITEM!
SHREDDED BEEF BURRITO
Large flour tortilla filled with shredded beef and beans, topped with green chili sauce and cheese, served with beans & rice.
$5.25 Thru 1-19-91
SAN PEDRO'S
MEXICO
4890 Washtenaw Ave.
1 mile east of US-23 434-7500

RESNICK'S DELICATESSEN
Where You Taste The Quality
Hours: Monday thru Saturday 11 - 8
Specializing in Awesome
• Deli Style Combination Sandwiches
• Charbroiled Burgers, Chicken & Chicago Style Hot Dogs
• Soups • Salads • Sides
• Philly Steak Hoagies
"The King of Corned Beef"
Located next to Mich-Con in the Kroger-Perry Shopping Center - Washtenaw Ave.
CALL AHEAD AND HAVE YOUR ORDER READY WHEN YOU ARRIVE 572-0555
CLIP and SAVE
$2.00 CASH REFUND
WITH ANY PURCHASE OVER $10
(anytime after 4 p.m.)

Sumpter chooses deputy supervisor

By EMILY CHURCH
Press Staff Writer

SUMPTER TWP. — Trustees selected Virginia resident Paul Johnson Wednesday to oversee the daily business of running the township as a Deputy Supervisor.

Johnson, 32, is expected to start within a week, said Clerk Joan Oddy.

The Richmond-area management intern for a county administrator was chosen in a unanimous vote over Scott Huebler, 30, of Wyoming, Mich.

"They were both excellent candidates;" Oddy said, "but, I think everybody felt (Johnson) had a little more experience ... (the board) thought he interviewed well."

Johnson is expected to start within the next week.

His salary has yet to be negotiated, but it is expected to fall between $25,000 and $30,000.

On route to his home in Richmond, VA, Johnson was unavailable for comment early today.

The Board of Trustees also hired four clerical workers at the special meeting Wednesday. The new employees start Monday.

Envotech land changes surprise officials

By MARK HUGGER
Press Staff Writer

AUGUSTA TWP. — Washtenaw County issued Envotech Management Service a soil erosion control permit Tuesday required by state statute for land improvements Envotech is making at the site of a proposed hazardous landfill and incinerator, a county employee said.

Township officials, surprised Wednesday when told the permit was issued, said they were disappointed the county had acted without advising them.

Envotech's application to the County Environmental Health Department requested the permit for "minor grading and earthwork to remove unsuitable soils and improve drainage for future site development."

The permit was issued for 36 acres on the southwest and southeast corners of Arkona and Gooding roads.

An Envotech press release on Wednesday said work would be finished by March. The company is preparing a building application for the landfill and incinerator.

Augusta Township Environmental Coordinator Jim Burger said he was surprised the county acted without notifying the township. He was not surprised, however, at how little information Envotech has provided the township on their plans.

"It's typical of the relationship that has developed," he said. "It's typical of Envotech's disregard for the people of this area."

Envotech spokesman David Jablonski said Wednesday's press release was to inform people near the site about the work taking place. Some heavy equipment is used to grade access routes and the company didn't want to alarm neighbors, he said.

The access routes are driveways used to move soil at the site, George Schutte, Envotech Program Liaison said. Though soil will be imported to the site, none will be removed, Jablonski said.

Township Trustee Hans Posselt said he was concerned about wetlands at the site because the county's wetlands maps were out-of-date. An offer to use Augusta's more recent wetland maps was turned down by the county, he said.

He said the township would monitor the work Envotech did at the site. If the company violated a township ordinance, like the Wetlands or Private Road ordinances, the permit could be revoked, Posselt said.

Envotech notified the township by phone that they planned to start erosion and maintenance work in the area, Burger said.

The township assumed Envotech planned to work on the Arkona Road Landfill, Burger said, which is just west of the proposed landfill and incinerator site. The Arkona Landfill is owned by Augusta Development Corporation, an Envotech sister company. The township is suing ADC to force the company to clean up the site.

Woman to be tried in killing

Natosha Thomas, a 23-year-old Ypsilanti Township woman accused of killing her ex-boyfriend, was ruled competent to stand trial, said 14-B District Court Judge John Collins.

She has a preliminary examination scheduled for 9 a.m. Jan. 30.

Thomas underwent a psychiatric examination at the Ypsilanti Regional Psychiatric Hospital.

She is charged with open murder in the death of Gregory Russell McKinney, her former boyfriend.

The shooting took place at Thomas's home, 1466 Andrea in Ypsilanti Township.

Belleville state office may stay open

By EMILY CHURCH
Press Staff Writer

VAN BUREN TWP. — A unexpected $250,000 fund transfer proposal from the Department of Management and Budget Monday may keep the Belleville Secretary of State's branch office open.

The draft transfer faces the state legislature Jan. 22.

Should it pass, the branch remains open, said Denise Yockey, a spokeswoman for the state.

"Our statement at this point is that were are cautiously optimistic," Yockey said.

The Belleville branch was one of 22 across the state which slated to close under original plans to trim the Department of State's budget by $1.65 million.

"We might be able to keep open some or all of the 22 branches," Yockey said.

The department's general budget is $18.7 million. Closing the branches would save an estimated $230,000.

"I'm particularly tickled pink right now, but also feeling guarded," said Cynthia Talaga, a clerk at the Belleville branch. "I'll breathe easier after March 4."

If the legislature does not act on the draft changes, the department will impose the cuts it announced in December. Employees will know by March 4 if they will be transferred to another branch, Talaga said.

To area officials, it appeared that the Department of State's plans to shut the branch down succumbed to community pressure.

"Maybe all pressure our community has been doing is helping keep some of these things (the Belleville branch and Beyer Hospital) here," said Marvin Banotai, Sumpter Township Supervisor.

Township trustees passed a resolution last week condemning the proposed closing, as did the Belleville City Council and the Van Buren Board of Trustees.

"I wouldn't say the Department of State gave into pressure," Yockey said. "It has been our goal from 'Day One', when we started hearing from communites saying 'Please don't close our branch,' ... to keep them open."

"I think more than anything common sense along with a little community pressure did it," Belleville's Mayor Glenn Silvenis said.

"It's what we hoped for," said Van Buren Supervisor David Jacokes. The branch "certainly provides a valuable service to the area. I had to use the Romulus office, and I was less than pleased with the location and the service."

That the smaller Romulus branch office was not included with the 22 others slated to close raised some eyebrows.

READ DEAR ABBY

YPSILANTI ADULT EDUCATION
REGISTER NOW THRU FEB. 8
482-6626

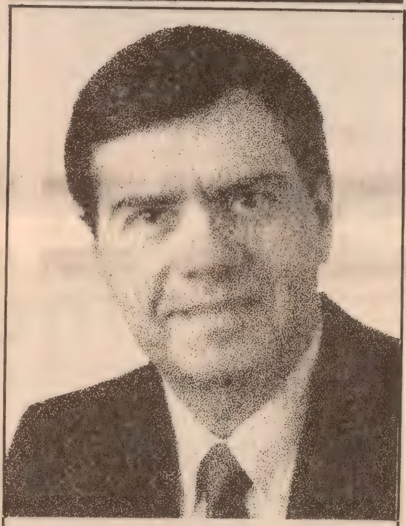

Start Your Day With John Delle-Monache Every Morning

Monday-Friday
6 to 10 a.m.

News with Carl Cederberg, Sports, Weather, School Closings, Interviews, Information and more.

RADIO 16
WAAM
1600 on the AM dial

JANUARY SALE CONTINUES

25% Off*
• All Bridal Sets
• All 14K Gold & Diamond Watches
• All Ruby & Garnet Jewelry

25% Off*
All 14K Gold Chains & Bracelets
(Excludes chains and bracelets set with stones.)

30% Off
Mfr's. Suggested Retail Price On
All Casio Watches
In Stock

10% off*
All Samsonite & Cosco
Folding Tables & Chairs

15% off*
All Tray Table Sets

$10 off*
All Leather Business Cases

25% off*
All Wall Sconces

CASIO.

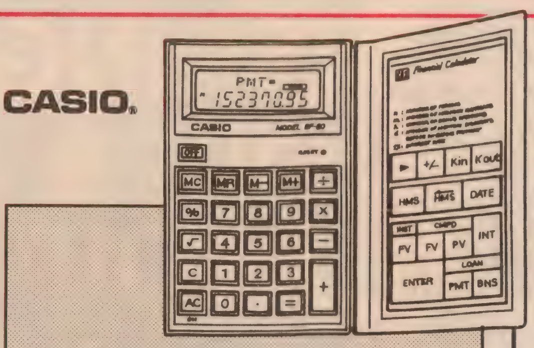

Casio Financial Calculator
232149 Reg. $17.99 Sale $14.99

Emerson Fax Machine
▲572217 Only $499.95

Texas Instruments Business Calculator
728586 Reg. $29.99 Sale $27.99

Britannia 5-Pc. Nylon Luggage Set
525189 Reg. $129.99 Sale $99.99
Save $30

SONY.
Sony 2.7" B&W TV (FD230)
▲519545-
Reg. $109.94 Sale $99.94

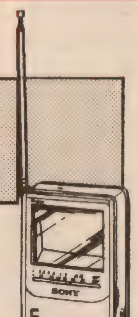

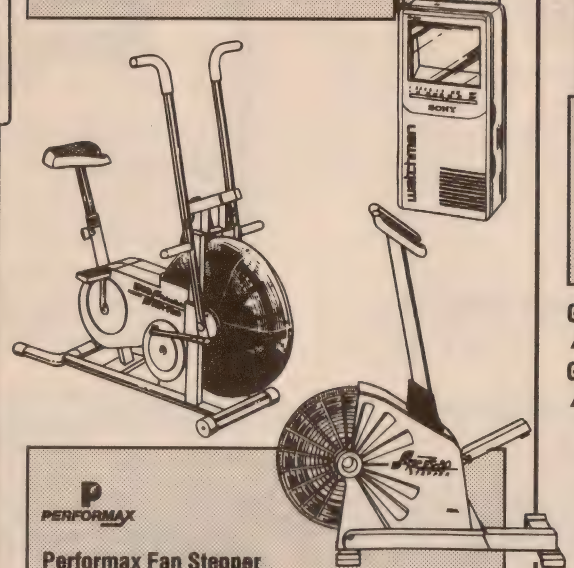

PERFORMAX
Performax Fan Stepper
563668 Reg. $189.87 Sale $139.87
Performax Fan Exercise Bike
▲370282 Reg. $187.97 Sale $167.97

Hoover Elite Upright Vacuum
△250716 Reg. $69.94 Sale $59.94
Black & Decker Light'N Easy Iron
△289833 Reg. $17.92 Sale $14.92
Telequest Notepad Plus Phone
△613614 Reg. $34.98 Sale $29.99
Super Mario Brothers Phone
△689289 Reg. $19.99 Sale $14.99
Soundesign Big Button Feature Phone
△433349 Reg. $34.99 Sale $29.99

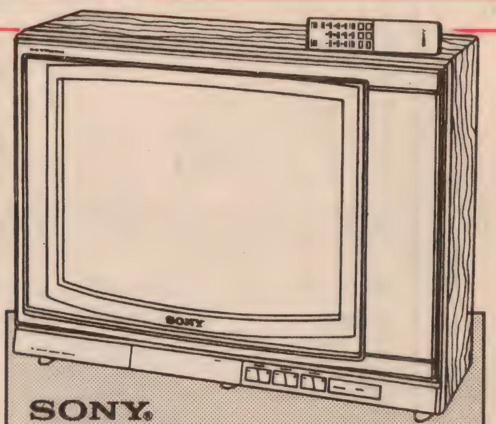

SONY.
Sony 19" Color TV with Remote (KV1926RA)
▲280658 Reg. $299.97 Sale $289.97

Graco "Regent" Pack 'N Play
▲542016 Reg. $109.94 Sale $94.94
Graco "Disney Babies" Swing
▲364592 Reg. $44.97 Sale $39.97

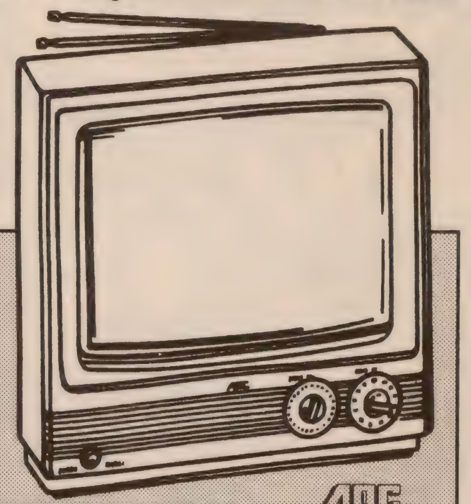

AOC 13" Color TV (AC1400)
▲519596 Reg. $158.89 Sale $139.99

TOY CLEARANCE!
25-75% Off*
Selected Toys

Limited quantities. NO RAIN CHECKS. Not all clearance merchandise available in every showroom. This merchandise is being discontinued from our stock. Availability of merchandise subject to prior sales.

BEST®

*Off our regular low prices on in-stock merchandise.
Sale ends January 27, 1991
▲△Ask about our Keep It New! programs.

VISA MasterCard DISCOVER

INSERT ADDRESSES HERE

BEST® BEST and BEST PRODUCTS® are registered service marks of the Virginia Corporation, Best Products Co., Inc., trading as Best Products Co., Inc., a Virginia Corporation in North Carolina, Minnesota, and Florida.

Hurons stay unbeaten in MAC, 63-61

By STEVE REPKO
Press Sports Editor

MT. PLEASANT — To the layman, it was an alley-oop lob for a slam dunk. To Eastern Michigan's basketball team here Wednesday night, it was simply a winner.

Charles Thomas' perfect lob set up Marcus Kennedy's slammer with 1:45 to play and brought the Hurons all the way back from a second-half deficit as big as 10 points, and they edged Central Michigan 63-61.

Kennedy's jam put EMU ahead for good at 62-61 and silenced most in an otherwise boisterous crowd of 4,355 in CMU's Rose Arena.

And it also kept the Hurons, who now prepare for a Saturday afternoon home date against preseason league favorite Bowling Green, alone atop the Mid-American Conference standings.

Kennedy led all scorers with 23 points. And none were bigger than his final two.

"It was just there," Kennedy said of the decisive play. "I got a good pick from Charles' brother, Carl, and Charles just threw me a perfect pass."

Indeed the senior who pitched high school baseball at Lansing Everett probably never threw a more perfect strike.

"Especially in that situation," Charles agreed. "It had to be one of the best passes I've thrown."

EMU coach Ben Braun said guard Lorenzo Neely suggested during a timeout just moments before that the play was open.

"Lorenzo called the play and orchestrated it by getting the ball to Charles in the right place."

Kory Hallas scored the last point of the game when he hit the first of two free throws with 32 seconds remaining.

CMU then called timeout and went for the win as both Sander Scott and Sean Waters missed 3-point attempts in the final seconds.

Waters' shot glanced hard off the board as the horn sounded, leaving EMU at 5-0 in the MAC and 11-3 overall with its seventh straight win.

Waters led CMU, 8-6 and 2-2, with 19 points. But he scored only three after halftime as Neely shut him down — limiting him to just 1-for-5 shooting after intermission.

"I think he did a great job on Sean, and I can't even say what he did," CMU coach Charlie Coles said of Neely.

Forward Darian McKinney added 18 points in what Coles called his best game for CMU and Scott netted 11 for the Chips.

That EMU came back at all seemed incredible considering the adversity the Hurons faced most of the game.

After starting out with a 22-11 lead, they were victimized by a lopsided foul situation which helped the Chips zoom ahead 36-31 at halftime.

EMU was whistled for 15 fouls to CMU's six, and the Chips took advantage by hitting 15 of 21 free throws.

But that situation turned

(See HURONS, Page 2B)

Vaughn leaves U-M to prepare for NFL

ST. LOUIS (AP) — Sophomore tailback Jon Vaughn said Wednesday that he will leave the University of Michigan to enter the NFL draft, where he expects to be chosen in an early round.

"My family and I had many conversations about it and we decided that this was the best route for me financially and personally," Vaughn said following a news conference in the office of his agent, Jim Steiner. "Basically, I think I have my best shot at it right now."

Vaughn, of Florissant, Mo., rushed for 1,364 yards last season but was hampered by injuries that cost him his starting position by year's end. He carried the ball 15 times for 128 yards in the Wolverines' 35-3 Gator Bowl victory Jan. 1 over Mississippi.

Michigan coach Gary Moeller said he talked with Vaughn Monday but couldn't persuade him to stay.

"My main concern is for Jon, as a person and as a student," Moeller said. "I feel Jon has the potential to play professional football. I just think he could use more time to develop his skills as a complete running back."

But Vaughn said he believed he was ready — or he would be when the time comes for him to perform. He has until Feb. 1 to formally apply for the NFL draft, scheduled for April 21-22.

"I'm going to take this semester off and prepare myself for the draft and the combines and get myself in the best shape of my life," he said. "Hopefully, I'll make it next year and then I can get back to school in the off-season. One of the promises I made to myself and my family is that I'll finish my college education.

"I'm going to miss all aspects of the University of Michigan. But I have a lot of support up there from friends and the coaching staff. They wish me the best."

Last year, Leroy Hoard passed up his senior year of eligibility at Michigan to turn pro. Cleveland drafted him in the second round.

"The whole thing is very, very sad," Moeller said. "What we were afraid of happening last year ... is happening. Now players with two years left are coming out.

"The NFL has to work with us and do something about this.'

Vaughn said he didn't know whether any other players would be following his lead.

"It's hard to say with all the new rules that have been put on the table (by the league) but not yet put into effect," Vaughn said Wednesday. "It's all timing. But I can say that the rules had no effect on my decision."

PRESS PHOTO/ JEFF LAWRENCE

Vaughn, 25, felt that his best move was to leave Michigan and turn professional.

Chips rout EMU women

MT. PLEASANT — Eastern Michigan's women's basketball team had a path to the Mid-American Conference lead here Wednesday night.

The only problem was that the team already there was blocking it.

And Central Michigan wasn't about to get out of the way, pulling away over the final 13 minutes for a 76-60 win over the Hurons in CMU's Rose Arena.

The victory left the Chippewas, 12-2 for the season, atop the MAC at 4-0. EMU, meanwhile, fell to 7-7 and 3-2.

"They're good; they're a great basketball team and we knew that," EMU coach Cheryl Getz said. "When you play a great team you have to play a great game, and we didn't play a great game."

CMU guard Carrie Isanhart led all scorers with 20 points while forward Sue Nissen — a prime candidate for MAC player of the year — added 18 and forward Carla Sterk 17.

Meanwhile, guard LaTonya Watson was the only Huron in double figures with 14 points.

And CMU had an overwhelming 43-29 rebounding advantage as Nissen pulled down 12 and Sterk 10.

"Our No. 1 goal was boxing out and not getting outrebounded, and we obviously didn't do that," Getz said. "Plus we didn't shoot well."

Indeed that was the case as EMU shot only 34 percent. Guard Shani LeBaron was only 3-for-13.

About the only thing the Hurons did have going for them was a solid defensive effort which kept the game close until Nissen started a decisive second-half run.

Nissen, whose putback had given CMU a 33-29 lead at the halftime horn, put in a tough baseline jumper as the shot clock was running out with 13:46 to play.

When Isanhart banked in a 3-pointer 5½ minutes later, CMU led 48-42 and the issue was decided.

The closest the Hurons could get the rest of the way was seven.

"I thought Eastern got tired in the second half," CMU coach Donita Davenport said. "So much of their game is driving, particularly with the guards, and we were able to cut that off in the second half.

— STEVE REPKO

Sporting world touched by attack on Iraq

By The Associated Press

A major college basketball game in North Carolina was postponed, Wayne Gretzky urged the NHL to cancel its all-star game and NBA players and fans held hands Wednesday night after war broke out in the Persian Gulf.

All pro sports events went on as scheduled, for now. The NBA said it would "seek additional guidance from the White House and State Department" on Thursday.

The NFL said earlier this week that it had no plans to cancel Sunday's championship games.

"The league will have no further elaboration on what we said last Monday. Like the rest of the nation, we're closely watching the news of the events," NFL spokesman Joe Browne said.

The NHL also is standing by. But Gretzky said he thought the league should call off Saturday's all-star game in Chicago.

"If I had any say, I'd cancel the game," he said after his Los Angeles Kings lost in Hartford 4-3. "I'd tell everybody to go home and evaluate what is going on."

There was a chance, although slight, that San Antonio Spurs star David Robinson, a Navy reservist, would be called to active military duty. But he would be assigned to duty in Washington, D.C., an official said.

"He's currently not assigned to a unit, so his chances of being called up are slim," Cmdr. Dottie Schmidt said.

In Chapel Hill, N.C., the game between No. 5 North Carolina and North Carolina State was postponed. The announcement was made around 8:25 p.m. EST, about a half-hour before tipoff.

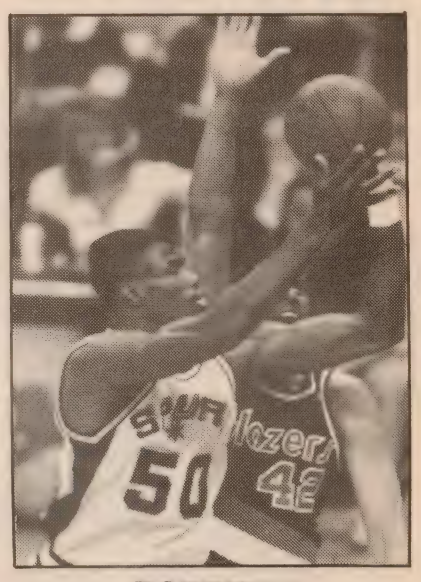

ROBINSON

"This is just a moment of recognition that our lives are changing," University of North Carolina chancellor Paul Hardin said. "This is not a moment to play basketball."

North Carolina senior Pete Chilcutt has a brother serving in the Persian Gulf.

"I don't think our minds would have fully been on the game," North Carolina's Rick Fox said. "Some people might be disappointed, but life goes on other than basketball. And there are a lot more important things right now."

No makeup date was set for the Atlantic Coast Conference rivalry.

"Ballgames and life go on during times of war," Hardin said. "Most of us remember times of war when you conduct life as near normally as possible. Therefore, there will be a resumption of, more or less, normal activities. When that will seem appropriate, I can't tell at this moment."

The U.S. Naval Academy will review the situation to determine whether to continue the basketball season, athletic director Jack Lengyel said.

"(Cancelling the season) is a possibility" only in the event of a crisis situation that put the academy or midshipmen in jeopardy, Lengyel said.

In Annapolis, Md., an announcement that U.S. fighters had attacked Iraq was made at halftime of the Richmond-Navy basketball game. About 40 percent of the fans went home at that point.

"The game matters to us, but the big thing for us now is what's going on over there," Navy player Eric Harris said.

Army was playing at Lafayette when news of the attack spread. There was no announcement of war, however.

In Milwaukee, Bucks players held hands in a circle before their game against Indiana. Fans at the Bradley Center also held hands before singing the national anthem.

(See ATTACK, Page 2B)

Buffalo bounces Wings, 5-3

BUFFALO, N.Y. (AP) — Alexander Mogilny scored two goals Wednesday night to lead Buffalo to a 5-3 victory over the Detroit Red Wings, the Sabres' third straight win.

The goals for Mogilny were his 16th and 17th of the season. Mike Hartman, Dale Hawerchuk and Rick Vaive scored the other Buffalo goals.

Paul Ysebaert, Dave Barr and Bob Probert scored for the Red Wings, who have lost two straight.

Ysebaert opened the scoring at 3:00 of the first period when he took a pass from Marc Habsheid and steered the puck past Buffalo goaltender Daren Puppa.

Then Mogilny tied it at 7:35

(See WINGS, Page 2B).

Wright vowed when he was named Miami's head coach that he would not be a Knight-clone.

Bob Knight-like outbursts haunt Miami's Joby Wright

By BOB QUEENAN
Scripps Howard
News Service

OXFORD, Ohio — When he was hired last September as coach of the Miami of Ohio basketball team, Joby Wright said that he would not be a Bob Knight clone.

More than halfway through the season, Wright, formerly Knight's assistant at Indiana, spends as much time explaining three Knight-like incidents as he does the reasons for the Redskins' 10-6 record.

"Mike Krzyzewski (Duke coach) and Jim Crews (Evansville coach) say it's really hard to get past being a disciple," Wright said.

Krzyzewski and Crews were also assistants under Knight.

"I believe what I added to the Indiana program was my own personality, and that Coach Knight is a respected coach and teacher of young men, but sometimes he has done things that have resulted in controversy for his program.

"But if people are determined to make me a clone of Coach Knight, why don't they make me a Dr. Watson to his (Sherlock) Holmes? I was the guy for all those years who hugged kids when they came off the court after a great performance. I also communicated with parents, helped players get jobs during their days as students and afterwards, and I also represented Coach Knight on numerous occasions."

So far, Wright at Miami is talked about for:

A blistering critique of his team on the bus ride home from a loss at Eastern Kentucky. After the team arrived in Oxford, Wright held a meeting sometime between 1 and 2 a.m. and a practice at 6 a.m.

A draconian evaluation of his tea[illegible] overtime victory over Bowling Green at home. Wright held a practice at midnight that night. Players had to run with plastic chairs raised over their heads. This was the night Wright gave Jamie Mercurio, who had missed three free throws with no time remaining, a roll of toilet paper. Some observers interpreted that as derogatory to Mercurio.

After a loss at Eastern Michigan, Wright's use of inappropriate language while trying to silence members of the winning women's team who were sharing the bus ride home. Wright

(See WRIGHT, Page 2B)

STAT SHEET

Football

NATIONAL FOOTBALL LEAGUE Playoff Schedule

FIRST ROUND
Saturday, Jan. 5
NFC: Washington 20, Philadelphia 6
AFC: Miami 17, Kansas City 16
Sunday, Jan. 6
AFC: Cincinnati 41, Houston 14
NFC: Chicago 16, New Orleans 6

SECOND ROUND
Saturday, Jan. 12
AFC: Buffalo 44, Miami 34
NFC: San Francisco 28, Washington 10
Sunday, Jan. 13
NFC: New York Giants 31, Chicago 3
AFC: Los Angeles Raiders 20, Cincinnati 10

CONFERENCE CHAMPIONSHIPS
Sunday, Jan. 20
AFC: Los Angeles Raiders at Buffalo, 12:30 p.m.
NFC: New York Giants at San Francisco, 4 p.m.

SUPER BOWL XXV
Sunday, Jan. 27
At Tampa, Fla.
NFC champion vs. AFC champion, 6:18 p.m.

Basketball

NATIONAL BASKETBALL ASSOCIATION

EASTERN CONFERENCE

Central Division

	W	L	Pct.	GB
Chicago	27	10	.730	—
DETROIT	26	11	.703	1
Milwaukee	26	12	.684	1½
Atlanta	21	16	.568	6
Indiana	14	22	.389	12½
Cleveland	12	25	.324	15
Charlotte	11	23	.324	14½

Atlantic Division

	W	L	Pct.	GB
Boston	29	7	.806	—
Philadelphia	22	14	.611	7
Washington	15	19	.441	13
New York	15	20	.429	13½
New Jersey	10	25	.286	18½
Miami	10	27	.270	19½

WESTERN CONFERENCE

Midwest Division

	W	L	Pct.	GB
San Antonio	25	9	.735	—
Utah	25	12	.676	1½
Houston	19	17	.528	7
Dallas	12	23	.343	13½
Minnesota	12	23	.343	13½
Orlando	10	28	.263	17
Denver	7	29	.194	19

Pacific Division

	W	L	Pct.	GB
Portland	32	7	.821	—
Phoenix	24	11	.686	6
LA Lakers	23	11	.676	6½
Golden State	20	16	.556	10½
Seattle	16	18	.471	13½
LA Clippers	13	24	.351	18
Sacramento	8	25	.242	21

Wednesday's Games
Golden State 110, Boston 105
Cleveland 108, Miami 94
Minnesota 93, New York 89
Chicago 99, Orlando 88
San Antonio 100, Dallas 94
Milwaukee 126, Indiana 119

Thursday's Games
Detroit at Houston, 8:30 p.m.
LA Lakers at Sacramento, 10:30 p.m.

Friday's Games
Detroit at Phoenix, 9:30 p.m.
New Jersey at Boston, 7:30 p.m.
Utah at Cleveland, 7:30 p.m.
New York at Miami, 7:30 p.m.
Golden State at Philadelphia, 7:30 p.m.
Chicago at Atlanta, 8 p.m.
LA Clippers at Dallas, 8:30 p.m.
Charlotte at San Antonio, 8:30 p.m.
Orlando at Milwaukee, 9 p.m.
Seattle at LA Lakers, 10:30 p.m.
Washington at Portland, 10:30 p.m.

Wednesday's NBA Summaries

CAVALIERS 108, HEAT 94

MIAMI (94)
Long 4-7 0-0 8, Thompson 3-7 0-0 6, Kessler 2-6 6-7 10, Rice 6-9 0-0 14, Douglas 5-11 1-2 11, Ogg 0-3 0-2 0, Edwards 2-9 0-0 4, Coles 2-7 5-6 9, Burton 7-14 4-5 19, Askins 2-2 0-0 4, Sundvold 4-6 0-0 9. Totals 37-81 16-22 94.
CLEVELAND (108)
Nance 4-2 4-5 12, Brown 5-7 1-1 11, Daugherty 7-13 8-10 22, Ehlo 8-13 0-0 16, Valentine 3-5 2-2 8, Ferry 4-6 1-2 9, James 6-12 1-2 14, Morton 4-8 1-2 9, Paddio 1-9 1-2 3, Kerr 2-3 0-0 4, Chievous 0-2 0-0 0, Babic 0-4 0-0 0. Totals 44-94 19-26 108.

Miami	22 17 19 36 — 94
Cleveland	33 25 28 22 — 108

3-Point goals — Miami 4-6 (Rice 2-2, Burton 1-1, Sundvold 1-2, Coles 0-1), Cleveland 1-5 (James 1-3, Paddio 0-1, Kerr 0-1). Fouled out — None. Rebounds — Miami 49 (Burton 10), Cleveland 58 (Daugherty 14). Assists — Miami 27 (Coles 7), Cleveland 39 (Nance 8). Total fouls — Miami 26, Cleveland 20. Technicals — Douglas. Flagrant fouls — Burton. A — 11,766.

TIMBERWOLVES 93, KNICKS 89

MINNESOTA (93)
Corbin 11-24 0-0 22, Mitchell 9-13 2-3 20, Spencer 2-3 2-4 6, Campbell 2-15 0-0 4, Richardson 5-15 2-4 12, Glass 7-14 0-0 14, Brooks 1-6 0-0 3, Coffey 2-2 0-0 4, Breuer 4-8 0-2 8, West 0-0 0-0 0. Totals 43-100 6-13 93.
NEW YORK (89)
Oakley 6-9 2-3 14, Vandeweghe 8-16 5-8 26, Ewing 7-19 3-4 17, Cheeks 4-9 0-0 8, G.Wilkins 3-10 1-1 7, Jackson 3-8 1-2 7, Mustaf 1-2 2-3 4, Starks 2-4 0-0 4, Walker 1-2 0-0 2. Totals 35-79 14-23 89.

Minnesota	28 21 16 28 — 93
New York	27 28 18 16 — 89

3-Point goals — Minnesota 1-5 (Brooks 1-4, Richardson 0-1), New York 5-10 (Vandeweghe 5-8, G.Wilkins 0-2). Fouled out — Oakley. Rebounds — Minnesota 61 (Corbin 12), New York 56 (Oakley 19). Assists — Minnesota 30 (Richardson 16), New York 21 (Cheeks 5). Total fouls — Minnesota 22, New York 14. Technical — Minnesota illegal defense. A — 14,345.

BULLS 99, MAGIC 88

CHICAGO (99)
Grant 7-14 2-5 16, Pippen 7-17 3-5 17, Cartwright 4-11 3-5 11, Jordan 11-27 7-8 29, Paxson 1-2 0-0 2, Armstrong 5-9 0-0 10, Hopson 2-5 1-2 5, King 1-2 0-2 2, Levingston 2-3 1-1 5, Perdue 1-1 0-2 2. Totals 41-91 17-30 99.
ORLANDO (88)
Catledge 7-16 2-2 16, Scott 6-11 2-2 16, Kite 1-2 0-0 2, Vincent 1-6 6-6 8, Anderson 8-21 9-11 25, Reynolds 2-8 2-2 6, Acres 1-3 2-2 4, Smith 1-1 0-0 2, Skiles 3-7 2-2 9. Totals 30-75 25-27 88.

Chicago	23 17 27 32 — 99
Orlando	21 23 26 18 — 88

3-Point goals — Chicago 0-1 (Grant 0-1), Orlando 3-10 (Scott 2-4, Skiles 1-2, Catledge 0-1, Acres 0-1, Anderson 0-2). Fouled out — Kite. Rebounds — Chicago 59 (Grant 13), Orlando 51 (Catledge 18). Assists — Chicago 15 (Jordan , Armstrong 4), Orlando 13 (Vincent 6). Total fouls — Chicago 19, Orlando 26. Technicals — Orlando illegal defense, Cartwright, Kite, Catledge. Flagrant fouls — Perdue. A — 15,077.

WARRIORS 110, CELTICS 105

GOLDEN STATE (110)
Mullin 5-14 6-8 16, Petersen 0-1 0-0 0, Lister 2-8 0-0 4, Hardaway 13-23 9-9 37, Richmond 11-22 4-5 26, Tolbert 5-11 4-4 14, Mokeski 0-1 0-0 0, Higgins 1-2 1-2 4, Pritchard 0-1 2-2 2, Hill 3-7 1-2 7, Robinson 0-0 0-0 0. Totals 40-90 27-32 110.
BOSTON (105)
McHale 8-24 6-8 22, Gamble 11-19 4-4 26, Parish 4-11 8-8 16, Shaw 6-18 4-4 17, Lewis 4-15 3-6 11, Brown 3-9 0-0 6, Kleine 0-1 1-2 1, Pinckney 3-4 0-0 6.Totals 39-101 26-32 105.

Golden State	29 29 22 30 — 110
Boston	32 25 29 19 — 105

3-Point goals — Golden State 3-9 (Hardaway 2-3, Higgins 1-2, Tolbert 0-1, Pritchard 0-1, Mullin 0-2), Boston 1-4 (Shaw 1-2, McHale 0-1, Lewis 0-1). Fouled out — None. Rebounds — Golden State 50 (Hill 10), Boston 73 (Parish 17). Assists — Golden State 22 (Hardaway 10), Boston 16 (Shaw 6). Total fouls — Golden State 20, Boston 27. Technicals — Boston illegal defense, McHale. A — 14,890.

SPURS 100, MAVERICKS 94

DALLAS (94)
McCray 8-13 2-2 18, English 9-14 3-4 21, Donaldson 5-7 3-4 13, Harper 13-22 0-0 27, Blackman 6-16 0-0 12, White 0-4 1-2 1, Davis 0-3 0-0 0, Shasky 1-1 0-0 2. Totals 42-80 9-12 94.
SAN ANTONIO (100)
Elliott 0-2 3-3 3, Cummings 4-9 4-7 12, Robinson 13-28 4-9 30, Strickland 6-12 9-11 21, Anderson 6-17 2-2 14, Pressey 4-8 3-3 12, Green 3-5 2-3 8, Higgins 0-1 0-0 0, Greenwood 0-0 0-0 0.Totals 36-82 27-38 100.

Dallas	27 16 42 9 — 94
San Antonio	22 24 24 30 — 100

3-Point goals — Dallas 1-7 (Harper 1-1, White 0-1, Davis 0-1, McCray 0-2, Blackman 0-2), San Antonio 1-5 (Pressey 1-3, Strickland 0-1, Anderson 0-1). Fouled out — McCray. Rebounds — Dallas 45 (McCray, Donaldson 10), San Antonio 53 (Cummings 11). Assists — Dallas 20 (Blackman 5), San Antonio 19 (Strickland 9). Total fouls — Dallas 27, San Antonio 14. Technicals — Upshaw. A — 15,908.

BUCKS 126, PACERS 119

INDIANA (119)
Person 6-12 4-4 17, Thompson 2-4 1-1 5, Smits 1-5 0-0 2, Miller 8-14 4-4 26, M.Williams 5-9 5-5 15, McCloud 8-15 0-0 18, Schrempf 7-14 5-7 19, Dreiling 2-4 1-4 5, Sanders 3-5 1-1 7, K.Williams 2-2 1-2 5. Totals 44-84 22-28 119.
MILWAUKEE (126)
Brickowski 1-4 5-6 7, Roberts 0-1 0-0 0, Sikma 2-8 0-0 4, Humphries 14-20 5-6 33, Robertson 7-12 1-1 15, Pierce 10-20 10-11 31, Schayes 5-9 8-9 18, Grayer 8-12 0-0 16, Lohaus 1-4 0-0 2, Henson 0-1 0-0 0, Kornet 0-0 0-0 0.Totals 48-91 29-33 126.

Indiana	28 25 37 29 — 119
Milwaukee	28 36 37 25 — 126

3-Point goals — Indiana 9-19 (Miller 6-10, McCloud 2-6, Person 1-3), Milwaukee 1-8 (Pierce 1-2, Roberts 0-1, Sikma 0-1, Henson 0-1, Lohaus 0-3). Fouled out — None. Rebounds — Indiana 45 (Schrempf 9), Milwaukee 48 (Schayes 11). Assists — Indiana 31 (Person, McCloud 6), Milwaukee 24 (Pierce 6). Total fouls — Indiana 34, Milwaukee 29. Technicals — Schrempf, Robertson, Miller, Brickowski. A — 14,627.

Western Conference All-Star Voting

NEW YORK (AP) — Results of fan voting for the Western Conference starting team in the 41st Annual NBA All-Star Game, to be played Feb. 10 at Charlotte, N.C.:

CENTERS
1, David Robinson, San Antonio, 258,063. 2, Akeem Olajuwon, Houston, 145,080. 3, Mark West, Phoenix, 53,673. 4, Roy Tarpley, Dallas, 52,183. 5, Kevin Duckworth, Portland, 51,885. 6, Mark Eaton, Utah, 44,975. 7, Benoit Benjamin, Los Angeles Clippers, 33,815. 8, Blair Rasmussen, Denver, 32,343. 9, Vlade Divac, Los Angeles Lakers, 23,608. 10, Randy Breuer, Minnesota, 16,433.

FORWARDS
1, Karl Malone, Utah, 224,768. 2, Chris Mullin, Golden State, 145,990. 3, James Worthy, Los Angeles Lakers, 134,150. 4, Tom Chambers, Phoenix, 123,840. 5, Buck Williams, Portland, 92,445. 6, Jerome Kersey, Portland, 84,355. 7, Terry Cummings, San Antonio, 79,520. 8, Derrick McKey, Seattle, 54,505. 9, Charles Smith, Los Angeles Clippers, 52,233. 10, Sam Perkins, Los Angeles Lakers, 46,668.

GUARDS
1, Magic Johnson, Los Angeles Lakers, 215,863. 2, Clyde Drexler, Portland, 124,060. 3, Kevin Johnson, Phoenix, 123,835. 4, John Stockton, Utah, 121,158. 5, Mitch Richmond, Golden State, 92,570. 6, Terry Porter, Portland, 76,063. 7, Tim Hardaway, Golden State, 73,920. 8, Rolando Blackman, Dallas, 66,603. 9, Chris Jackson, Denver, 63,200. 10, Jeff Malone, Utah, 63,103.

COLLEGE BASKETBALL

Mid-American Men's Standings

	Conference W	L	Pct.	Overall W	L	Pct.
EASTERN MICH.	5	0	1.000	11	3	.786
Miami (O.)	4	1	.800	10	6	.625
Bowling Green	3	1	.750	9	5	.643
Central Michigan	2	2	.667	8	6	.571
Toledo	2	3	.400	9	8	.529
Ball State	1	3	.250	11	5	.688
Kent State	1	3	.250	7	7	.500
Ohio U.	1	3	.250	7	7	.500
Western Michigan	1	4	.200	4	10	.286

Wednesday's Games
Eastern Michigan 63, Central Michigan 61
Western Michigan 67, Kent State 56
Miami, Ohio 80, Ball St. 51
Ohio U. 74, Toledo 55
Bowling Green 87, Wright St. 74

Saturday's Games
Bowling Green at Eastern Michigan, 3 p.m.
Central Michigan at Toledo, 2 p.m.
Western Michigan at Ball State, 2:30 p.m.
Ohio U. at Kent, 2 p.m.

Big Ten Men's Standings

	Conference W	L	Pct.	Overall W	L	Pct.
Ohio State	4	0	1.000	14	0	1.000
Indiana	3	0	1.000	15	1	.938
MICHIGAN STATE	3	1	.750	10	4	.714
Illinois	2	1	.667	12	4	.750
Purdue	2	2	.500	10	4	.714
Iowa	2	2	.500	13	3	.813
Wisconsin	1	2	.333	6	6	.500
Minnesota	1	2	.333	8	5	.615
MICHIGAN	0	4	.000	7	7	.500
Northwestern	0	4	.000	5	8	.385

Thursday's Games
Northwestern at Michigan, 8 p.m.
Michigan State at Illinois, 8 p.m.
Iowa at Wisconsin, 7:30 p.m.
Purdue at Minnesota, 8 p.m.

Saturday's Games
Michigan at Wisconsin, 3 p.m.
Minnesota at Michigan State, 1 p.m.
Illinois at Ohio State, 8 p.m.
Indiana at Iowa, 8 p.m.
Northwestern at Northeastern, 4:30 p.m.

Wednesday's Scores

MAC
Eastern Michigan 63, Central Michigan 61
Bowling Green 87, Wright St. 74
Miami, Ohio 80, Ball St. 51
Ohio U. 74, Toledo 55
Western Michigan 67, Kent St. 56

MCC
Detroit 62, N. Iowa 53

MIAA
Albion 76, Adrian 62
Alma 81, Olivet 79
Calvin 84, Kalamazoo 81, 2OT

STATE
Aquinas 81, Siena Heights 79

MIDWEST
Baldwin-Wallace 79, Mount Union 61
Buena Vista 94, Teikyo Westmar 82
Capital 67, Marietta 65
Cornell, Iowa 83, Augustana,Ill. 80
Defiance 61, Findlay 59
Franklin 76, Manchester 72
Heidelberg 72, Muskingum 53
Hiram Col. 99, John Carroll 90
Ind.-South Bend 79, St. Xavier 76
Kansas 73, Miami, Fla. 60
Kenyon 69, Oberlin 61
Mo.-St. Louis 77, Missouri-Rolla 73
Northern St.,S.D. 96, Jamestown 73
Ohio Dominican 97, Wilmington, Ohio 96
Ohio Weslyn 86, Denison 77
Rio Grande 92, Tiffin 87
Rockford 71, Concordia, Ill. 67
SE Missouri 84, Mo. Southern 66
Thomas More 74, Bluffton 67
Trinity, Ill. 97, Judson 85
Urbana 101, Shawnee St. 74
Wittenberg 107, Earlham 53

EAST
Albright 58, Wilkes 53
American U. 87, William & Mary 70
Army 64, Lafayette 57
Assumption 69, Bryant 64
Baruch 87, CCNY 79
Bentley 92, St. Michael's 90
Bethany,W.Va. 92, Ohio-Belmont 71
Boston U. 69, New Hampshire 63
Bridgeport 74, New Haven 70
Dominican, N.Y. 73, Caldwell 67, OT
Dowling 110, Concordia, N.Y. 83
Duquesne 60, Temple 59, OT
Edinboro 70, Mercyhurst 53
Fordham 85, Lehigh 71
Franklin Pierce 82, Lowell 68
Glenville St. 75, W. Virginia St. 74
Houghton 85, Pitt.-Bradford 64
Hunter 113, Lehman 70
Indiana, Pa. 86, Gannon 83
Kings, Pa. 77, Susquehanna 70
Messiah 74, Juniata 55
Moravian 88, Drew 80
Muhlenberg 77, Gettysburg 74
Northeastern 98, Drexel 90
Phila. Textile 83, Bloomsburg 76, OT
Quinnipiac 84, St. Anselm 78
Ramapo 79, Jersey City St. 69
Richmond 83, Navy 82
Rutgers-Newark 81, Montclair St. 76
S. Connecticut 89, Sacred Heart 78
Siena 54, Hartford 51
St. Joseph's 87, Penn 79
Swarthmore 50, Widener 45
Syracuse 81, Connecticut 79, OT
Towson St. 75, Rider 71
Ursinus 78, Haverford 57
W. Virginia Tech 117, Concord 95
Wesleyan 88, Framingham St. 63
West Chester 81, Southampton 66
Wm. Paterson 70, Rutgers-Camden 63
Wooster 59, Allegheny 58

SOUTH
Barton 93, High Point 76
Butler 71, Jacksonville 58
Carson-Newman 78, Mars Hill 76, OT
Clemson 103, W. Carolina 82
Duke 83, Citadel 50
Elon 73, Catawba 64
Flagler 96, Webber 90
Gardner-Webb 72, Lenoir-Rhyne 69
Georgia 81, Mississippi St. 73
Johnson C. Smith 87, Livingstone 75
Kentucky 95, Mississippi 85
Maryville, Tenn. 79, Stillman 71
N. Carolina St. at North Carolina, ppd., war
Pfeiffer 97, Pembroke St. 88
Presbyterian 78, Wingate 63
Queens, N.C. 93, Longwood 73
Roanoke 96, Lynchburg 93, OT
Rollins 88, St. Leo 52
Shenandoah 110, Salisbury St. 107
Shorter 87, North Georgia 69
South Carolina 83, Virginia Tech 67
Southern Tech 98, LaGrange 62
Southern U. 116, Chicago St. 99
St. Andrew's 87, Mount Olive 82
St. Thomas, Fla. 98, Nova 92, 2OT
Tennessee 70, Florida 67
Vanderbilt 80, Auburn 59
Virginia 76, Maryland 62

SOUTHWEST
Rice 70, Texas Tech 58
Southern Meth. 80, Baylor 63

Wednesday's Summaries

EASTERN MICHIGAN 63, CENTRAL MICHIGAN 61

EASTERN MICHIGAN

	fg-a	ft-a	tp
Hallas	4-7	1-2	9
CaThomas	6-11	1-2	16
Kennedy	8-11	7-8	23
ChThomas	3-9	1-1	7
Neely	1-7	0-2	2
Felder	0-0	0-0	0
Lewis	2-4	0-0	4
Nickleberry	0-0	0-0	0
Pearson	0-0	0-0	0
Boykin	1-3	0-0	2
Totals	**25-52**	**10-15**	**63**

CENTRAL MICHIGAN

	fg-a	ft-a	tp
McKinney	7-14	3-5	18
Carter	1-4	0-0	3
Kann	0-2	0-0	0
Colbert	1-2	0-0	2
Waters	4-12	11-15	19
Scott	4-8	1-1	11
Kizer	0-1	0-0	0
Winfield	2-7	0-2	4
Jones	1-2	2-2	4
Totals	**20-52**	**17-25**	**61**

SCORE BY PERIODS

Eastern Michigan	31	32	— 63
Central Michigan	36	25	— 61

3-point goals: Eastern Michigan 3-7 (CaThomas 3-5, ChThomas 0-2), Central Michigan 4-12 (McKinney 1-2, Carter 1-1, Waters 0-4, Scott 2-4, Kizer 0-1)
Total fouls: Eastern Michigan 20, Central Michigan 16
Fouled out: None
Rebounds: Eastern Michigan 37 (Kennedy 12), Central Michigan 29 (McKinney 12)
Assists: Eastern Michigan 17 (ChThomas 7), Central Michigan 7 (Winfield 4)
Technicals: None
Officials: Jerry Sauder, Tom Rucker, Sid Rodeheffer
A: 4,355

WESTERN MICHIGAN 67, KENT STATE 56

KENT ST. (56)
Banks 5-12 4-4 14, Koch 0-2 0-0 0, Wilson 4-10 2-4 10, Watson 3-6 4-7 11, Klinzing 3-7 1-2 8, Carr 2-2 0-0 4, Hartwick 1-4 0-0 2, Holman 1-2 2-2 5, Walton 1-2 0-0 2. Totals 20-47 13-19 56.
WESTERN MICHIGAN (67)
Sean Wightman 9-14 1-1 21, Judge 0-0 0-2 0, Havrilla 10-17 1-1 21, Johnson 2-2 0-0 4, Brooks 2-7 2-2 7, Pearson 4-4 0-0 10, Shawn Wightman 1-6 0-0 2, Frederickson 1-3 0-0 2. Totals 29-53 4-6 67.
Halftime — W. Michigan 33, Kent St. 26. 3-point goals — Kent St. 3-5 (Watson 1-1, Klinzing 1-1, Holman 1-1), W. Michigan 5-12 (Sean Wightman 2-5, Brooks 1-3, Pearson 2-2, Shawn Wightman 0-2). Fouled out — None. Rebounds — Kent St. 36 (Koch, Wilson 8), W. Michigan 20 (Havrilla, Pearson 4). Assists — Kent St. 9 (Banks 3), W. Michigan 18 (Brooks 7). Total fouls — Kent St. 11, W. Michigan 18. A — 1,433.

SYRACUSE 81, CONNECTICUT 79

CONNECTICUT (79)
Walker 5-10 0-0 10, Burrell 6-10 3-5 17, Sellers 5-8 1-2 11, Smith 7-12 4-4 20, Katz 3-5 0-0 8, Piekiell 0-0 0-0 0, Gwynn 2-7 3-4 7, Cyrulik 1-2 0-0 2, Williams 2-2 0-0 4, DePriest 0-0 0-0 0. Totals 31-56 11-15 79.
SYRACUSE (81)
Owens 5-14 9-13 19, Johnson 6-14 0-0 14, Ellis 7-9 2-7 16, Edwards 2-7 2-2 8, Autry 4-9 2-4 10, McRae 1-1 0-0 2, Hopkins 0-1 0-0 0, McCorkle 5-9 0-0 12. Totals 30-64 15-26 81.
Halftime — Syracuse 39, Connecticut 39. End of Regulation — Syracuse 71, Connecticut 71. 3-point goals — Connecticut 6-12 (Burrell 2-3, Smith 2-3, Katz 2-3, Gwynn 0-3), Syracuse 6-22 (Edwards 2-5, Johnson 2-6, McCorkle 2-6, Owens 0-2, Autry 0-3). Fouled out — None. Rebounds — Connecticut 31 (Walker 9), Syracuse 38 (Ellis 12). Assists — Connecticut 15 (Smith 6), Syracuse 18 (Autry 5). Total fouls — Connecticut 22, Syracuse 16. A — 29,899.

SOUTH CAROLINA 83, VIRGINIA TECH 67

VIRGINIA TECH (67)
Rivers 1-3 3-4 5, Moses 11-21 3-3 29, Wilson 2-4 0-0 4, Wheeler 4-11 3-5 13, Williams 4-12 1-2 9, Carruth 1-2 0-0 2, Herbster 1-3 1-2 3, Corker 0-1 0-0 0, Jackson 0-1 0-0 0, Elliott 1-1 0-0 2, Purcell 0-0 0-0 0, Oladotun 0-0 0-2 0, Burton 0-0 0-0 0. Totals 25-59 11-18 67.
SOUTH CAROLINA (83)
Rhett 4-10 10-11 18, Glover 4-5 2-4 10, Roulston 3-5 5-9 11, English 6-12 7-7 20, Manning 6-12 8-11 20, Leso 0-1 0-0 0, Wilson 1-2 0-0 2, Watson 0-2 0-2 0, Popovic 0-3 2-2 2, Ignjatovic 0-1 0-0 0. Totals 24-53 34-46 83.
Halftime — Va. Tech 36, S. Carolina 36. 3-point goals — Va. Tech 6-17 (Moses 4-8, Wheeler 2-7, Williams 0-1, Jackson 0-1), S.Carolina 1-4 (English 1-2, Manning 0-1, Popovic 0-1). Fouled out — None. Rebounds — Va. Tech 28 (Wilson 6), S.Carolina 44 (Rhett 12). Assists — Va. Tech 15 (Williams 5), S. Carolina 16 (Glover 5). Total fouls — Va. Tech 30, S. Carolina 17. A — 11,328.

VIRGINIA 76, MARYLAND 62

VIRGINIA (76)
Turner 5-8 2-2 14, Stith 8-11 0-0 16, Jeffries 7-10 0-0 14, Oliver 3-9 0-0 6, Crotty 2-5 5-7 9, Blundin 3-4 0-0 6, Parker 3-5 0-2 7, Johnson 1-2 0-0 2, Katastra 1-4 0-0 2, Wilson 0-1 0-0 0, Smith 0-0 0-0 0, Havlicek 0-0 0-0 0, Stewart 0-0 0-1 0. Totals 33-59 7-12 76.
MARYLAND (62)
Smith 4-8 0-0 8, Broadnax 2-5 2-4 6, Lewis 6-10 2-8 14, Roe 5-13 6-7 16, McLinton 2-5 2-3 6, Burns 3-6 1-4 7, Downing 2-9 0-0 5, Thibeault 0-0 0-0 0, Kjome 0-1 0-0 0. Totals 24-57 13-26 62.
Halftime — Virgnia 39, Maryland 34. 3-point goals — Virginia 3-8 (Turner 2-2, Parker 1-2, Johnson 0-1, Katstra 0-1, Crotty 0-2), Maryland 1-8 (Downing 1-4, Smith 0-1, Roe 0-3). Fouled out — None. Rebounds — Virginia 38 (Turner 10), Maryland 30 (Lewis 10). Assists — Virginia 15 (Crotty 6), Maryland 12 (McLinton 5). Total fouls — Virginia 21, Maryland 16. A — 11,754.

DUKE 83, CITADEL 50

DUKE (83)
McCaffrey 6-13 3-4 15, Hurley 3-6 2-2 9, T.Hill 4-6 0-0 8, Lang 2-4 3-5 7, Koubek 0-4 4-4 4, Davis 0-6 1-3 1, Laettner 7-11 4-5 18, G.Hill 6-13 1-1 13, Palmer 3-5 2-2 8, Buckley 0-2 0-0 0, Ast 0-0 0-0 0. Totals 31-70 20-26 83.
CITADEL (50)
Hodges 1-2 0-0 2, Williamson 0-0 0-0 0, Campbell 0-5 0-0 0, Ishie 0-0 0-0 0, Stowers 0-1 0-0 0, Holstein 5-7 4-4 14, VanSchaardenburg 1-5 3-4 5, Harris 1-1 0-0 2, Braggs 1-2 0-0 2, Wright 0-7 0-0 0, Mosay 8-11 0-0 19, McDowell 0-2 0-0 0, Nichols 2-6 0-0 6. Totals 19-49 7-8 50.
Halftime — Duke 44, Citadel 28. 3-point goals — Duke 1-8 (Hurley 1-4, McCaffrey 0-1, Koubek 0-1, Hill 0-2), Citadel 5-12 (Mosay 3-5, Nichols 2-4, Campbell 0-1, Stowers 0-1, Holstein 0-1). Fouled out — None. Rebounds — Duke 47 (Davis 9), Citadel 27 (Holstein 5). Assists — Duke 9 (Hurley 4), Citadel 6 (Mosay, Nichols 2). Total fouls — Duke 11, Citadel 23. A — 6,000.

KENTUCKY 95, MISSISSIPPI 85

KENTUCKY (95)
Woods 6-12 5-6 17, Feldhaus 4-9 3-4 12, Bearup 0-0 0-0 0, Brassow 2-9 2-2 7, Braddy 0-1 0-0 0, Mashburn 3-5 3-4 10, Farmer 2-8 2-2 7, Pelphrey 8-16 7-9 29, Hanson 4-7 3-4 11, Martinez 1-1 0-0 2. Totals 30-68 25-31 95.
MISSISSIPPI (85)
Midlick 1-5 9-9 11, Matthews 1-4 0-0 2, Luhtanen 0-2 0-0 0, Flemister 2-3 0-0 4, Murphy 1-2 3-6 5, Jumper 7-15 3-4 20, Bailey 1-3 2-2 5, Harvell 8-19 2-3 21, Davis 0-3 0-0 0, Eddie 6-14 5-8 17. Totals 27-70 24-32 85.
Halftime — Kentucky 49, Mississippi 35. Three-point goals — Kentucky 10-28 (Pelphrey 6-9, Mashburn 1-2, Feldhaus 1-3, Brassow 1-6, Farmer 1-6, Braddy 0-1, Hanson 0-1), Mississippi 7-13 (Harvell 3-4, Jumper 3-4, Bailey 1-2, Matthews 0-1, Luhtanen 0-1, Davis 0-1). Fouled out — None. Rebounds — Kentucky 47 (Hanson 13), Mississippi 41 (Eddie 11). Assists — Kentucky 24 (Woods 11), Mississippi 18 (Bailey 6. Total fouls — Kentucky 25, Mississippi 22. Technicals — None. A — 6,221.

Sports on TV

THURSDAY

7 p.m.
Sports Center (ESPN Cable).

7:30 p.m.
College Basketball: Iowa at Wisconsin (ESPN Cable).

8 p.m.
College Basketball: Michigan State at Illinois (7).
Golf: Hawaiian Open (TBS Cable).

8:30 p.m.
National Basketball Association: Detroit at Houston (50).
NPSL Soccer: Detroit Rockers at Milwaukee Wave (PASS Cable).

9:30 p.m.
College Basketball: Houston at Texas (ESPN Cable).

11:30 p.m.
Sports Center (ESPN cable).
Sports Tonight (CNN cable).

Midnight
College Basketball: Idaho at Montana (ESPN Cable).

2:30 a.m.
Sports Center (ESPN cable).
Sports Latenight (CNN cable).

Wednesday's Women's Scores

MAC
Central Michigan 76, Eastern Michigan 60
Kent St. 105, Western Michigan 83
Miami, Ohio 73, Ball St. 59

MIAA
Adrian 75, Albion 62
Alma 69, Olivet 63
Calvin 77, Kalamazoo 60

MIDWEST
Chicago St. 70, NE Illinois 65
Kansas St. 68, Missouri 53
Oberlin 83, Kenyon 62
Teikyo Westmar 67, Dordt 56
Wis.-Milwaukee 63, Ill.-Chicago 48

EAST
Albright 82, Wilkes 70
Allegheny 74, Wooster 51
Assumption 79, Bryant 76
Bentley 96, St. Michael's 70
Bloomsburg 60, Kutztown 52
Boston U. 71, New Hampshire 68
Brandeis 81, MIT 47
Cabrini 46, Marywood 44
California, Pa. 71, Shippensburg 66
Cheyney 68, West Chester 64
Coast Guard 59, Worcester Tech 56
Fairfield 81, St. Peter's 71
Fordham 72, Lehigh 70
Frostburg 76, Columbia Union 51
Hartford 56, Northeastern 50
Lock Haven 93, Clarion 83
Lowell 74, Franklin Pierce 65
Millersville 79, E. Stroudsburg 63
Navy 79, Drexel 59
Ramapo 81, Jersey City St. 22
St. Anselm 79, Quinnipiac 59
St. John's 87, Georgetown 75
St. Joseph's 80, Penn 74
Siena 70, Manhattan 69
Stonehill 75, Merrimack 63
Villanova 63, Boston College 54
W. Maryland 54, Dickinson 47

SOUTH
Belmont Abbey 67, Guilford 56
Campbell 65, Coastal Carolina 53
Catawba 81, Elon 69
Florida Atlantic 98, Florida Tech 37
Florida St. 88, Alabama 65
Gardner-Webb 99, Lenoir-Rhyne 86
Georgia 90, DePaul 67
Georgia Tech 98, Tn.-Chattanooga 73
Greensboro 73, Ferrum 62
Marshall 74, Morehead St. 63
Mississippi 87, Prairie View 42
N.C. Wesleyan 75, Methodist 74
N.Georgia 61, Shorter 57
Pfeiffer 75, Pembroke St. 62
Rollins 80, St. Leo 61
Savannah St. 75, Clark Col. 58
South Carolina 75, Clemson 62
Tampa 79, Florida Southern 68
Tennessee 71, Florida 70
Virginia 76, Maryland 59
W. Kentucky 80, Vanderbilt 78
William & Mary 76, American 52
Wingate 94, Presbyterian 52

SOUTHWEST
Arkansas 95, Texas Christian 62
Southern Meth. 83, Baylor 79
Texas Tech 77, Rice 63

FAR WEST
Pepperdine 88, Loyola Marymount 69

Wednesday's Women's Summary

CENTRAL MICHIGAN 76, EASTERN MICHIGAN 60

EASTERN MICHIGAN

	fg-a	ft-a	tp
Wood	2-8	3-6	7
Staples	3-5	1-2	7
Peck	2-6	5-7	9
Watson	4-12	4-4	14
LeBaron	3-13	2-2	8
Akin	1-3	0-0	2
Turner	3-7	2-2	1-8
McCowian	2-5	1-2	5
Totals	**20-57**	**18-25**	**60**

CENTRAL MICHIGAN

	fg-a	ft-a	tp
Nissen	9-15	0-1	18
Sterk	7-12	3-5	17
Merriman	4-4	1-2	9
Merchant	1-4	3-5	5
Isanhart	7-9	2-2	20
Bannon	1-5	0-0	2
Craven	2-6	1-1	5
Rose	0-1	0-0	0
Thompkins	0-1	0-0	0
Totals	**31-57**	**10-16**	**76**

SCORE BY PERIODS

Eastern Michigan	29	31	— 60
Central Michigan	33	43	— 76

3-point goals: Eastern Michigan 2-7 (Watson 2-3, LeBaron 0-4), Central Michigan 4-5 (Isanhart 4-5)
Total fouls: Eastern Michigan 18, Central Michigan 16
Fouled out: Staples
Rebounds: Eastern Michigan 29 (Peck 11), Central Michigan 43 (Nissen 12)
Assists: Eastern Michigan 11 (Watson 4), Central Michigan 19 (Merchant 9)
Technicals: None
A: 715

HIGH SCHOOL BASKETBALL

Wednesday's Summary

LINCOLN 57, REDFORD THURSTON 43

THURSTON

	fg	ft-a	tp
Delyon	3	0-0	6
Lucas	1	2-2	5
Skowronski	1	1-2	3
Curtis	2	2-3	6
Corewal	3	2-3	8
McEwen	2	4-6	8
Hughes	2	1-2	5
Merida	1	0-0	2
Totals	**15**	**12-18**	**43**

LINCOLN

	fg	ft-a	tp
Warren	5	2-2	12
Sizemore	1	2-2	5
Cottledge	1	0-0	2
Laster	9	1-3	19
Smith	1	0-0	2
Sweets	1	0-0	2
McIntyre	2	1-1	5
Jones	2	0-2	4
Gillay	3	0-2	6
Totals	**25**	**6-12**	**57**

SCORE BY PERIODS

Thurston	6	14	10	13	— 43
Lincoln	16	16	8	17	— 57

3-point goals: Thurston 1 (Lucas 1), Lincoln 1 (Sizemore 1)
Total fouls: Thurston 12, Lincoln 20
Fouled out: None
Junior varsity score: Lincoln 60, Thurston 43

Hockey

NATIONAL HOCKEY LEAGUE

CAMPBELL CONFERENCE

Norris Division

	W	L	T	Pts	GF	GA
Chicago	31	14	4	66	164	126
St. Louis	26	13	7	59	170	135
DETROIT	22	21	5	49	163	170
Minnesota	12	28	8	32	141	172
Toronto	12	30	4	28	130	190

Smythe Division

	W	L	T	Pts	GF	GA
Los Angeles	26	15	5	57	189	147
Calgary	25	17	5	55	194	151
Edmonton	21	20	3	45	144	142
Vancouver	18	25	4	40	149	177
Winnipeg	14	27	8	36	156	180

WALES CONFERENCE

Patrick Division

	W	L	T	Pts	GF	GA
NY Rangers	26	15	8	60	182	150
Philadelphia	23	21	6	52	164	160
Pittsburgh	24	21	3	51	204	176
New Jersey	19	19	10	48	174	165
Washington	21	24	2	44	153	157
NY Islanders	16	24	6	38	131	160

Adams Division

	W	L	T	Pts	GF	GA
Boston	25	15	8	58	171	155
Montreal	25	18	5	55	157	144
Buffalo	19	17	10	48	163	149
Hartford	20	22	5	45	137	157
Quebec	10	29	8	28	134	207

Wednesday's Games
Buffalo 5, Detroit 3
Hartford 4, Los Angeles 3
Chicago 2, New Jersey 2, tie

Thursday's Games
Los Angeles at Boston, 7:35 p.m.
Edmonton at N.Y. Islanders, 7:35 p.m.
Chicago at N.Y. Rangers, 7:35 p.m.
Quebec at Philadelphia, 7:35 p.m.
Pittsburgh at Toronto, 7:35 p.m.
Washington at Minnesota, 8:35 p.m.
Montreal at St. Louis, 8:35 p.m.

Friday's Games
No games scheduled

Saturday's Game
All-Star Game at Chicago, 1 p.m.

Wednesday's NHL Summaries

SABRES 5, RED WINGS 3

Detroit	1 0 2—3
Buffalo	2 2 1—5

First Period — 1, Detroit, Ysebaert 7 (Habscheid, Dollas), 3:00. 2, Buffalo, Mogilny 16 (Snuggerud), 7:35. 3, Buffalo, Mogilny 17 (Ledyard), 17:00 (sh). Penalties — Houda, Det (tripping), 8:40; Turgeon, Buf (hooking), 15:29; Potvin, Det (high-sticking), 18:27.
Second Period — 4, Buffalo, Hartman 7 (Hogue), 3:37. 5, Buffalo, Hawerchuk 15 (Krupp, Ramsey), 6:33. Penalties — Probert, Det (roughing), 7:05; Hartman, Buf (holding), 10:12.
Third Period — 6, Buffalo, Vaive 18 (Hawerchuk), 5:07. 7, Detroit, Barr 9 (Zombo), 7:01. 8, Detroit, Probert 9 (Chabot, Yzerman), 11:45 (pp). Penalties — Probert, Det (roughing), :37; Wells, Buf (roughing), 10:20; Ruuttu, Buf (tripping), 18:26.
Shots on goal — Detroit 5-3-9 — 17. Buffalo 12-9-4 — 25.
Power-play Opportunities — Detroit 1 of 4; Buffalo 0 of 4.
Goalies — Detroit, Hanlon, 4-4-1 (15 shots-12 saves), Cheveldae (6:33 second, 10-8). Buffalo, Puppa, 10-6-4 (17-14).
A — 14,783.
Referee — Bill McCreary. Linesmen — Ray Scapinello, Ron Asselstine.

WHALERS 4, KINGS 3

Los Angeles	1 0 2—3
Hartford	0 3 1—4

First Period — 1, Los Angeles, Robitaille 23 (Blake), 2:53. Penalties — Gretzky, LA, double minor (spearing), 11:50; Donnelly, LA, major-misconduct (fighting), 11:50; Evason, Har, major-misconduct (fighting), 11:50; Govedaris, Har (hooking), 13:40; Granato, LA (elbowing), 15:24; Verbeek, Har (roughing), 15:24; Sandstrom, LA (tripping), 19:10.
Second Period — 2, Hartford, Verbeek 24 (Francis, Shaw), 4:48 (pp). 3, Hartford, Francis 15 (Shaw, Verbeek), 11:43 (pp). 4, Hartford, Cyr 7 (Evason, Govedaris), 15:13. Penalties — Shaw, Har (interference), 1:10; Benning, LA (hooking), 3:09; McSorley, LA, misconduct, 4:48; Tomlak, Har (holding), 8:31; Granato, LA (high-sticking), 9:02; Benning, LA (cross-checking), 10:53; Brown, Har (elbowing), 15:42; Benning, LA (slashing), 19:46; Cyr, Har (roughing), 19:46.
Third Period — 5, Los Angeles, Sandstrom 26 (Gretzky, Granato), 1:10. 6, Hartford, Govedaris 1 (Cyr), 7:26. 7, Los Angeles, Blake 4 (Gretzky, Robitaille), 16:05 (pp). Penalties — Miller, LA (roughing), 9:06; Burt, Har (roughing), 9:06; Cyr, Har (charging), 10:30; Samuelsson, Har (holding), 14:35; Robitaille, LA (hooking), 19:31; Blake, LA, misconduct-game misconduct, 19:31.
Shots on goal — Los Angeles 10-9-14 — 33. Hartford 4-12-8 — 24.
Power-play Opportunities — Los Angeles 1 of 5; Hartford 2 of 7.
Goalies — Los Angeles, Hrudey, 11-10-5 (24 shots-20 saves). Hartford, Sidorkiewicz, 14-14-5 (33-30).
A — 14,893.
Referee — Mark Faucette. Linesmen — Wayne Bonney, Pierre Champoux.

COLLEGE HOCKEY

Central Collegiate Hockey Assocation

	W	L	T	Pts	GF	GA
Lk. Sup. St. (20-3-3)	17	2	3	37	126	59
Michigan (18-5-3)	16	4	3	35	126	77
Ferris St. (16-5-5)	12	5	5	29	90	73
Mich.St. (12-10-4)	9	7	4	22	86	58
W.Mich (12-11-3)	9	9	2	20	65	74
B.Green (11-13-2)	9	11	2	20	84	95
Ohio St. (8-16-3)	6	13	3	15	60	99
Ill.-Chicago (6-17-1)	4	17	1	9	62	101
Miami (4-17-3)	2	15	3	7	46	109

Friday's Games
Michigan 6, Miami 3
Lake Superior State 6, Bowling Green 2
Ferris State 2, Ill.-Chicago 1 OT
Western Michigan 7, Ohio State 1

Saturday's Games
Lake Superior State 6, Bowling Green 3
Ferris State 4, Ill.-Chicago 3
Michigan 8, Miami 2
Ohio State 4, Western Michigan 2

Friday, Jan. 18
Michigan at Bowling Green, 7:30 p.m.
Ohio State at Miami, 7:30 p.m.
Michigan State at Lake Superior, 7:30 p.m.
Air Force at Ferris State, 7:30 p.m.
Western Michigan at Ill-Chicago, 8 p.m.

Saturday, Jan. 19
Bowling Green at Michigan, 7:30 p.m.
Miami at Ohio State, 7:30 p.m.
Ill-Chicago at Western Michigan, 7:30 p.m.
Michigan State at Lake Superior, 7:30 p.m.
Air Force at Ferris State, 7:30 p.m.

THE LATEST LINE

NFL FOOTBALL

(Sunday)

Favorite	Points	Underdog
BUFFALO	7	LA Raiders
SAN FRAN	8	NY Giants

NATIONAL HOCKEY LEAGUE

Favorite	Goals	Underdog
BOSTON	½-1	Los Angeles
NY RANGERS	½-1	Chicago
PHILADELPHIA	1½-2	Quebec
NY ISLANDERS	Even-½	Edmonton
TORONTO	Pick'em	Pittsburgh
MINNESOTA	Even-½	Washington
ST LOUIS	1-1½	Montreal

COLLEGE BASKETBALL

Favorite	Points	Underdog
Nc-Charlotte	1	VA-COMMON
PENN ST	7	Rhode Island
GEO WASH	3	Rutgers
WISCONSIN	4	Iowa
DAYTON	8	St Louis
S MISS	14	Tulane
NOTRE DAME	7	Marquette
ILLINOIS	Pick'em	Michigan St
MICHIGAN	21	N'western
MINNESOTA	1½	Purdue
DRAKE	6	Illinois St
XAVIER	8	Evansville
TULSA	6	S Illinois
W KENTUCKY	1	Old Dominion
ALA-BIRMING	5	S Florida
Arizona	6	ARIZONA ST
TEXAS	6	Houston
UTAH ST	4½	Pacific
WYOMING	Pick'em	Utah
COLORADO ST	2½	Byu
WASH ST	Pick'em	Oregon St
FULLERTON ST	7	Long Bch St
Fresno St	3	SAN JOSE ST
WASHINGTON	Pick'em	Oregon
SOUTHERN CAL	6	California
New Mexico	5	SAN DIEGO ST
Nev-Las Vegas	19	CAL-IRVINE
HAWAII	Pick'em	Tex-El Paso

NATIONAL BASKETBALL ASSN.

Favorite	Points	Underdog
Detroit	2	HOUSTON
LA Lakers	8	SACRAMENTO

Home team in CAPS

Attack

(Continued from Page 1B)

"It's real now. It's happened. We're committed," Bucks center Jack Sikma said. "It's been building up to a point. I think everybody had the opportunity to prepare themselves to put it in perspective. As American people, we realize what our people (over there) are doing for us. They have our respect, our support and our prayers."

Echoed Michael Jordan after Chicago's 99-88 victory in Orlando: "You hate to see things like that happen. It's hard to really play, relax, enjoy yourself and have fun while someone over there is defending your honor. It's tough. We wish them well. Our love and our faith go with them, and hopefully everything's going our way."

A nervous, solemn and distracted mood gripped fans and players at the Australian Open as matches began Thursday morning at the same time American bombers struck Baghdad.

Television sets at refreshment stands in the stadium showed American and Australian news reports of the attack against Iraq.

Inside the stadium, fans listened to radio reports as they watched the matches.

"No more war. Give peace a chance," a small group of fans chanted at the start of a match between defending champion Ivan Lendl and American Scott Davis.

There was a moment of silence in New Jersey before the NHL game between the Devils and Chicago.

"I'm upset and a little depressed. I'm afraid there will be a lot of bloodshed," said Andi Henig, moments before she performed the national anthem at the Meadowlands. "I'll be singing with a great deal of emotion. I'm already beginining to get choked up. In a situation like this you begin to think about the words that you are singing."

In Los Angeles, Danny Manning was one of the first players to arrive for the Clippers' game against Washington. The locker room TV, usually tuned to an NBA game, was set on news reports.

"It's very big. This is our country, we have our men over there fighting for us, and we want to know what's going on," Manning said.

Manning was among those concerned about security measures at the Sports Arena.

"Since we attacked Baghdad, something serious could happen over here in the States as far as a terrorist action. And I hope that we are prepared for that," he said.

Still, the games should go, Auburn basketball coach Tommy Joe Eagles said before his team beat Vanderbilt 80-59.

"I believe we ought to go ahead with our normal daily lives," Eagles said. "We have to continue to pursue our daily routine. If we disrupt that routine, it's almost like a victory for Iraq ... being able to hold us hostage in our own homeland."

Wright

(Continued from Page 1B)

subsequently apologized. The teams now ride separate buses.

Wright explained misconceptions about the incidents. Regarding the Eastern Kentucky explosion, Wright said, "I came into a situation where the personality of the coach before me was completely different from mine.

"A guy gets a job as warden of the worst prison in the world with the most heinous convicts and he has to impress his personality on them. By contrast, a guy gets a job as principal of the nicest school in the world, where the students work to the maximum all the time and get the best grades and are the nicest people in the world. But the basketball team at that school has to play against the convicts.

"What you have to ask is the principal and the coach at that second school," said Wright, "is: Are we going to kill those convicts with niceness and get massacred or are we going to get our minds and bodies ready?"

Wright said the Redskins had their best practice of the season the day before the Bowling Green game.

"Imagine how stunned I was with the way we played that game. And I knew Eastern Michigan would be even tougher, and I didn't want us to get killed. That game was a heck of a lesson for me."

The midnight practice lasted an hour.

"To work off energy, I was up at the mid-level of Millett walking back and forth and watching," he said. "I called a student manager up and told him to get a roll of toilet paper and give it to Mercurio. It was meant to be a joke, to loosen tension. Jamie took it that way.

"The business of carrying the chairs is one of the oldest drills in basketball," Wright said. "Usually, the players carry weights or something to help them increase stamina and maintain balance."

Wright said he has not discussed the season or the incidents with Knight.

"By my own choice, I will wait until the season is over to call Coach."

(Bob Queenan is a sports writer for The Cincinnati Post.)

Wings

(Continued from Page 1B)

when he zipped around Detroit defenseman Yves Racine and beat goaltender Glen Hanlon with a waist-high shot.

Mogilny put the Sabres in front late in the period when he fired a 30-footer past Hanlon at 17:00 with Buffalo shorthanded.

In the second period, Hartman gave Buffalo a 3-1 lead at 3:37, blasting a shot from 10 feet inside the Detroit blue line.

Hanlon was then replaced by Tim Cheveldae, but less than three minutes later, Hawerchuk gave Buffalo a 4-1 lead when he slid the puck between Cheveldae's pads.

Vaive extended Buffalo's lead to 5-1 at 5:07 of the third period with his 18th of the season when he converted Hawerchuk's pass from behind the net.

The Wings got one back when Barr's shot from the right point deflected off a Buffalo defender into the net at 7:01. Probert narrowed it to 5-3 on a power play at 11:45.

Hurons

(Continued from Page 1B)

around in the second half as EMU was 9-for-10 to CMU's 2-for-4.

And without free throws to hide their lack of an inside game, the Chips' perimeter game also came up lacking.

"We said if we don't foul and make them take perimeter shots, we'll get back in the game," Charles Thomas said, "and that's just what happened."

Still, CMU led 53-43 when Waters — the son of EMU assistant coach Gary Waters — drove the lane for his only second-half bucket with 14:19 to play.

But from there the Chippewas could make just 2 of 14 shots and committed five turnovers as EMU mounted the comeback highlighted by Kennedy's slam.

"I thought you saw in the last six minutes of the game a team very determined to win," Braun said. "Our defensive intensity and will to pound the ball inside for high percentage shots showed just how determined we were."

Carl Thomas added 16 points for the Hurons, marking the 14th straight game this season he and Kennedy have both scored in double figures.

EMU shot only 48 percent, but that was sizzling compared to CMU's 39 percent.

"God, do we have some terrible shooters," Coles lamented.

Sports in brief

Wings call up Potvin from Adirondack

DETROIT — The Detroit Red Wings promoted right wing Marc Potvin from their American Hockey League affiliate at Glens Falls, N.Y., coach and general manager Bryan Murray said Wednesday.

Potvin, 23, played in 45 games for Adirondack this season, totaling five goals, 10 assists and 250 penalty minutes. He played briefly with Adirondack at the end of the 1989-90 season after finishing his collegiate career at Bowling Green State University. In four seasons and 174 games with the Ohio school, Potvin had 62 goals, 65 assists and 189 penalty minutes.

Detroit drafted Potvin in the ninth round of the 1986 NHL entry draft. He is a second cousin to Denis Potvin, a former All-Star defenseman with the New York Islanders.

Foreman becomes a father again

HUMBLE, Texas — George Foreman, who will be 43 when he fights to regain the heavyweight title he held 18 years ago, became a father for the ninth time Wednesday.

Foreman's wife, Joan, gave birth at Northeast Memorial Hospital to a son weighing in at 8 pounds, 13 ounces.

The latest arrival was named George V. The fighter's other three sons also are named George.

Pappa Foreman, who is George I, fights Evander Holyfield for the title April 19 at Trump Plaza in Atlantic City.

Pascual Perez ordered to pay child support

SANTIAGO, Dominican Republic — A judge has ordered New York Yankees pitcher Pascual Perez to pay child support to a woman who claims he is the father of her son.

Judge Jacqueline Perez handed down the order this week in settlement of a paternity suit brought last year by Martha Arias on behalf of her 15-month-old son, Carlos Manuel.

The judge ordered Perez to pay Arias $275 a month retroactive to last March and until the boy reaches adulthood.

Perez also received a two-year suspended sentence for failing to make the monthly payments.

Fittipaldi sued over boating accident

MIAMI — World-class race car driver Emerson Fittipaldi is being sued in the aftermath of a boating accident that severely injured another boater.

Raul Egueras is asking for more than $500,000 in a negligence suit filed this week in Dade County civil court.

The suit claims Florida Marine Patrol officer Manuel Padilla spotted Fittipaldi speeding and, while turning his boat to chase him, collided with the 19-foot boat in which Eguaras was riding.

Fittipaldi, a two-time Formula One champion and Indianapolis 500 winner, was not available for comment Wednesday.

Oilers want Fuhr's suspension lifted

EDMONTON, Alberta — The Edmonton Oilers have asked NHL president John Zeigler to lift goaltender Grant Fuhr's one-year suspension for cocaine use.

When Ziegler suspended Fuhr in September, he said the Oilers could apply to have him reinstated Feb. 18.

"It's time to let the man play," Oiler coach John Muckler said Tuesday in New York, where the Oilers were playing the New York Rangers.

Leafs send Iafrate to Washington

TORONTO — The Toronto Maple Leafs continued their game of musical playyers on Wednesday, sending unhappy defenseman Al Iafrate to Washington for center Peter Zezel and defenseman Bob Rouse.

The Detroit-native Iafrate had been at odds the defensive philosophy installed by coach Tom Watt and haunted by what he called "a whisper campaign" in the dressing room regarding his personal problems.

Zezel and Rouse will become the 39th and 40th players to dress for a Maple Leafs' game this season. The deal was the seventh made by Toronto GM Floyd Smith since Nov. 9.

There's been speculation all season of a rift in the Leafs' dressing room and two of the players mentioned prominently were Iafrate and right wing Gary Leeman. Among Iafrate's problems during his time in Toronto were the breakup of his marriage and a paternity suit filed in St. Louis. Leeman now is dating Iafrate's ex-wife.

Bo doubtful for Sunday's title game

EL SEGUNDO, Calif. — Bo Jackson probably won't play in Sunday's AFC Championship game because of his injured left hip.

Jackson was injured when tackled by Kevin Walker at the end of a 34-yard run on the second play of the third quarter in last Sunday's 20-10 Raiders victory over the Cincinnati Bengals in a second-round playoff game.

Jackson said afterwards that he intended to play against the Buffalo Bills Sunday, but underwent a magnetic resonance imaging test on Monday and hasn't commented since that time.

Judge won't consider WBC suit

NEWARK, N.J. — A federal judge refused to consider a lawsuit over the World Boxing Council heavyweight title Wednesday and bumped the case back to state court, where a judge has already ordered arbitration.

WBC attorney Gabriel Penagaricano said the council would seek speedy arbitration of its effort to strip heavyweight champion Evander Holyfield of his title for not fighting former champ Mike Tyson.

Tyson and the WBC contend Holyfield's first defense of his title should be against Tyson, but boxing's two other major ranking organizations have sanctioned a bout set for April 19 in Atlantic City against former champ George Foreman.

Lansford has arthroscopic surgery

OAKLAND, Calif. — Oakland A's third baseman Carney Lansford underwent exploratory arthroscopic surgery Wednesday on his left knee, which he injured in a New Year's Eve snowmobile accident.

A magnetic resonance imaging test showed probable damage to the medial collateral and anterior cruciate ligaments, but the results of Wednesday's surgery were not immediately available, team spokesman Jay Alves said.

Earlier examinations revealed no cartilage damage or fractures, but team orthopedist Dr. Rick Bost operated on Lansford at Children's Hospital in San Francisco to determine the extent of damage to the ligaments.

Notre Dame's Ellis ruled ineligible

SOUTH BEND, Ind. — LaPhonso Ellis, Notre Dame's leading scorer and rebounder, is academically ineligible and will miss the rest of the season.

Even with Ellis, Notre Dame was suffering its worst start in two decades under coach Digger Phelps. The Irish (6-9) had dropped seven straight, but may have been on the rebound with consecutive victories over Miami and West Virginia. Ellis was averaging 16.4 points and 10.5 rebounds.

Ellis, an accounting major, passed all his courses but failed to maintain the 2.0 grade average Notre Dame requires for athletes to compete, Phelps said. The loss of Ellis will force the Irish to regroup before playing a difficult series of home games the next three weeks, including No. 14 Virginia, No. 12 Duke, and No. 8 Syracuse.

Howe, NHL old-timers fight for better pensions

By TOM COYNE
AP Sports Writer

HARTFORD, Conn. — Gordie Howe and other former hockey greats will meet in Chicago on Thursday to decide whether to file a $26 million lawsuit against the NHL in an effort to improve retired players' pension plans.

The players, led by Hall of Famers Howe, Bobby Hull and Bobby Orr, contend that NHL owners unjustly took a $26 million surplus from the pension fund and used it instead to finance current players' pensions, Ed Garvey, an attorney for the NHL Alumni Association, said Wednesday.

The former players also may consider skipping the "Heroes of Hockey" game Friday in Chicago — part of the All-Star Game festivities — to protest the handling of the pension fund, Garvey said.

The alumni association wants to meet with NHL president John Ziegler and Chicago Blackhawks president William W. Wirtz, the chairman of the board, to discuss the pension fund. Garvey said the league has refused such a meeting. NHL officials did not return telephone calls to The Associated Press on Wednesday.

Howe, a special assistant to Whalers owner Richard Gordon, said Wednesday he hopes a lawsuit can be avoided and that the former players just want a chance to review the books.

"If the owners do that and everything is the way it should be, then we'll go get lost," he said. "We just want to make sure the players are treated right.

"If there is nothing there that belongs to us, let's put our heads together and help some of the old-timers," he said. "There's a lot of players out there who haven't been financially successful."

Howe said there is too much of a discrepancy between the pension that players of 20 years ago get and what today's players will get. Howe, who retired in 1980 after 26 years in the NHL and six years in the defunct World Hockey Association, said his pension is about $1,200 a month. He said it would take someone playing now only three years to earn a larger pension.

The alumni association also wants to talk to NHL officials about using some of the sponsor and television money raised by the "Heroes of Hockey" game to increase the pension fund, Garvey said.

Howe, who plays in about 15 old-timers games a year, said he will not play in Friday night's game unless some of the money goes to the pension fund. Howe said he first suggested the idea for an old-timers game when the All-Star Game was held in Hartford in 1986, but was told by NHL officials it was a bad idea.

"Then last year they go and run with the idea in Pittsburgh," Howe said. "I told them I would play if the alumni get some money. That's not too much to ask for."

Devils battle to tie Hawks, 2-2

By The Associated Press

Third-period goals by Tommy Albelin and Kirk Muller led the New Jersey Devils to a 2-2 tie with the Chicago Blackhawks on Wednesday night.

The Blackhawks had a three-game winning streak snapped but have only lost once in the last eight games (6-1-1). The Devils snapped a six-game losing streak but saw its winless streak extended to 10 games (0-6-4).

Trailing 2-0, the Devils came to life in the third period, cutting Chicago's lead to 2-1 on Albelin's first goal of the season on a power play at 3:08.

Muller then scored off a pretty feed from Peter Stastny at 8:38 to tie the game.

Muler's goal, his 14th of the season, was his 500th career point, making him the first player in Devils franchise history to reach that milestone.

The Devils dominated the overtime period, outshooting the Blackhawks 4-0. But Blackhawks goalie Ed Belfour, the NHL leader, turned asisde tough shots by Muller and Claude Lemieux to preserve the tie.

Whalers 4, Kings 3: Pat Verbeek and Ron Francis scored power-play goals and Chris Govedaris's first NHL goal proved to be the game-winner as Hartford beat Los Angeles to end the Kings' seven-game winning streak.

Govedaris beat Kelly Hrudey with a short backhander to the glove side 7:26 into the third period to give the Whalers a 4-2 lead. Kings' defenseman Rob Blake lifted a wrist shot over Peter Sidorkiewicz's shoulder on a power play with 3:55 left in the game.

The Kings pulled Hrudey with 1:13 left, but had only one shot on net before Luc Robitaille was called for hooking with 29 seconds left. With Hrudey still out, Bob Kudelski's backhander hit the post with three seconds left.

Verbeek, a first-time All-Star, Francis and Paul Cyr scored in the second period when Hartford took a 3-1 lead. Robitaille scored 2:53 into the game and Tomas Sandstrom made it 3-2 just 70 seconds into the final period.

Sidorkiewicz made 30 saves as Hartford won its third straight at home for the first time since October. The Kings fell one victory shy of tying the team record for consecutive wins, set in 1972.

LA's Wayne Gretzky had two assists, giving him an NHL-leading 88 points and extending his scoring streak to eight games.

Splitters thump Thurston, 57-43

Lincoln forged a 16-6 lead in the first quarter and never looked back as the Railsplitters posted a 57-43 non-conference win over Redford Thurston Wednesday.

The Splitters, now 6-2 overall, were paced by 19 points from Brian Laster and 12 more from Patrick Warren. Joe McIntyre added seven rebounds, while Jamie Jones led the way with four assists.

The loss dropped Thurston to 7-2.

Lincoln is off until Friday, when it hosts Milan.

Volleyball

Lady Braves win 2nd straight

ADRIAN — Ypsilanti posted its second straight volleyball win Wednesday with a three-set sweep of South Central Conference for Adrian.

The Lady Braves won 15-10, 15-7 and 15-12 to even their record at 2-2 overall and in the SCC.

Carmen Cupitt had 13 kills for Ypsilanti, while Minnie Katmanivong added seven and Corie Pennington had six. Steffanie Hildebrandt had 14 assists and Robyn Grimes added 13, while Shelley Budinger had four blocks.

Ypsilanti travels to Battle Creek this weekend for the Lakeview Invitational.

Warriors bounce Boston, 110-105

By The Associated Press

Tim Hardaway's career-high 37 points and an inbounds violation by Boston's Kevin Gamble gave the Golden State Warriors a 110-105 victory Wednesday night that ended the Celtics' 18-game home winning streak.

Mitch Richmond had 26 points and Chris Mullin 16 for Golden State, which has won its last two games at Boston Garden after losing 11 in a row. Boston is 19-2 at home.

The Celtics, playing their fifth straight game without the injured Larry Bird, were led by Gamble with 26 points and Kevin McHale with 22. Boston is 3-2 since Bird was sidelined with back problems.

Tyrone Hill's free throw gave Golden State a 107-105 lead with 32 seconds left. After a Boston timeout, the Celtics lost the ball with 16.7 seconds remaining when Gamble couldn't inbound it within five seconds.

Bulls 99, Magic 88: Michael Jordan had 29 points and Chicago held Orlando to one basket in the first seven minutes of the final period, extending its winning streak to seven games.

Jordan struggled from the field — hitting only 11 of 27 shots — but his jumper with 1:28 fueled a 9-0 run at the end that enabled the Bulls to beat the Magic at Orlando Arena for the first time in three tries.

Scottie Pippen and Bill Cartwright delivered key three-point plays in the last three minutes to finish with 17 and 11 points, respectively, while Horace Grant scored 16 points and grabbed 13 rebounds for the Bulls.

Cavaliers 108, Heat 94: Brad Daugherty took advantage of Miami's outmanned frontcourt and scored 22 points as Cleveland ended an 11-game losing streak.

The Heat, losing for the sixth time in eight games, is without center Rony Seikaly, out since late December with a sprained knee. His replacement, rookie Alec Kessler, was unable to handle Daugherty, who scored 13 points to help the Cavs take a 58-39 halftime lead.

Craig Ehlo scored 16 points and Larry Nance 14 for Cleveland.

Timberwolves 93, Knicks 89: Sam Mitchell scored 12 of his 20 points in the fourth quarter and Minnesota won its third straight road game.

The expansion Timberwolves, who had never before won consecutive road games until they beat Orlando and Miami last week, handed the Knicks their 12th loss in 20 home games, matching their number of defeats at Madison Square Garden last season.

Spurs 100, Mavericks 94: David Robinson scored 30 points and Rod Strickland 21 as the surging San Antonio Spurs rallied for a win over the reeling Dallas Mavericks, who scored just nine fourth-quarter points.

Broncos post 1st MAC win, 67-56

By The Associated Press

Sean Wightman and Jim Havrilla scored 21 points each Wednesday night, leading Western Michigan to a 67-56 MAC victory over Kent State.

The host Broncos (4-10 overall, 1-4 MAC) went ahead to stay, 14-12, on Havrilla's turnaround jumper from the baseline with 12:55 left in the first half. Shawn Wightman's short jumper with 1 second left gave Western a 33-26 a halftime advantage.

The Golden Flashes (7-7, 1-3) fell behind by as many as 13 points, 53-40, midway through the second half before scoring the game's final 5 points.

The Broncos grabbed only 20 rebounds but didn't need many, since they shot 54.7 percent from the field.

Tony Banks scored 14 points to lead three Kent players in double figures. The visitors converted just 42.6 percent of their field goal attempts.

Virginia 76, Maryland 62: Bryant Stith scored 16 points, including six in a pivotal 18-6 run at the beginning of the second half, and No. 14 Virginia overcame a sluggish start to beat Maryland in an Atlantic Coast Conference game.

Kenny Turner and Ted Jeffries both had 14 points for the Cavaliers, who rebounded from Saturday's double-overtime loss to North Carolina to win the ninth of their last 10 games and improve to 8-1 on the road.

Virginia (11-3, 3-1) trailed by five in the first half and needed a 9-4 run to take a five-point halftime lead against Maryland, playing its first game without injured injured guard Walt Williams.

The Terrapins (8-7, 1-4) scored only 28 points in the second half — nine in the first 12 minutes. Matt Roe scored 16 for Maryland and Cedric Lewis had 14.

Syracuse 81, Connecticut 79, OT: Billy Owens made four straight free throws to give No. 8 Syracuse the lead in overtime and the Orangemen held on for a victory over No. 13 Connecticut, their ninth straight win at home against a ranked opponent.

Syracuse (15-2, 3-2) won despite itself, missing four of six free throws in the final minute of the Big East Conference game.

Connecticut (12-3, 3-2) got the ball back for the last time with 4.1 seconds left after freshman guard Adrian Autry made one of two free throws to give Syracuse its final two-point advantage. Chris Smith, who led Connecticut with 20 points, drove the length of the court but was unable to get a shot off before time expired.

Syracuse took a 75-71 lead with 3:57 to go on the foul shots by Owens, who finished with 19 points. Syracuse never surrendered the lead, although the Huskies drew within 80-79 when Gilad Katz hit a 3-pointer with 20 seconds to go.

The game went into overtime when LeRon Ellis slammed in Dave Johnson's errant layup attempt with .3 seconds to play. Johnson drove the length of the court, spinning and ducking through the Huskies' trapping defense, after Syracuse had called a timeout with 10 seconds left.

Syracuse's last loss at home to a ranked opponent came in the final game of the 1987-88 season, 85-84 to Pittsburgh.

South Carolina 83, Virginia Tech 67: Barry Manning tied his career-high with 20 points and Jeff Roulston sparked a key second-half run as No. 22 South Carolina rallied to defeat Virginia Tech.

The Gamecocks, who trailed by 12 points before rallying for a 36-36 halftime tie, fell behind 54-50 with 11:38 left before coming back to take command with a 10-1 run midway through the second half of the Metro Conference game.

Duke 83, Citadel 50: Christian Laettner scored 18 points and had eight rebounds as No. 12 Duke beat The Citadel for the Bulldogs' seventh consecutive loss.

The Blue Devils (14-3) took a 16-point halftime lead and gradually increased the margin to as much as 33 points.

Kentucky 95, Mississippi 85: John Pelphrey scored a career-high 29 points to lead No. 9 Kentucky to a Southeastern Conference victory over Mississippi.

Detroit 62, Northern Iowa 53: John Beauford scored 20 points and grabbed eight rebounds to lead Detroit to a 62-53 victory over Northern Iowa, and its second win of the season Wednesday night at Cobo Arena.

MSU probe finds little steroid use

EAST LANSING, Mich. (AP) — An eight-month probe found no evidence of widespread steroid use on the Michigan State football team, the head of a special panel said Wednesday.

The committee was formed in April after The Detroit News reported steroid use was rampant on the 1987 Spartan football squad. That team won the Big Ten title and the 1988 Rose Bowl to finish at 9-2-1.

The newspaper also reported that players on the team successfully cheated on urine tests at the Rose Bowl to avoid detection.

"We know that there is some steroid use, but it is very, very small. We're very confident that MSU has a low usage. It's not anywhere near the national average," said James Studer, assistant vice president for student affairs. He chaired the special committee.

Since Michigan State began its drug testing program in 1986, only two to three athletes a year — most of them football players — have tested positive for steroid use, Studer said.

A national study found 5 percent of all college athletes use steroids and about 10 percent of all football players.

Since there are 130 football players alone at Michigan State, "we came to the conclusion that there's not a steroid issue at Michigan State," Studer said.

He declined to compare the panel's findings to The Detroit News report, but said: "We have great confidence in our report and what we've said in it."

Phil Laciura, the executive sports editor for the News, said the newspaper stood behind its story. "In a nutshell, we stand by everything we said. Our story was thoroughly reported," he said.

Studer said interviews with 74 people found mostly rumors. "Of all those interviewed, only two individuals said they had personally observed athletes using steroids."

To back up the committee's conclusions, Studer pointed out that random NCAA tests of 36 football players last September came back negative. On top of that, 36 players, including the 22 starters, were tested at the John Hancock Bowl and none tested positive for steroid use.

Since 1986, Michigan State has tested athletes for steroids and street drug use if there was a reasonable suspicion.

The committee praised that program, but said the school should shift to random mandatory testing for steroids. It also recommended a firm policy of follow-up testing for any athlete who tests positive for steroids or street drugs.

University spokesman Terry Denbow said school President John DiBiaggio and athletic director and football coach George Perles had reviewed the report and agreed with its findings.

Perles was in Hawaii to coach in the Hula Bowl and wasn't available to comment.

Inevitable request

Engler: Crisis made no difference in proposing cuts

LANSING (AP) — Gov. John Engler said Wednesday he would have made many of the spending cuts he proposed this week in a $1.1 billion plan even without the current budget crisis.

"There's going to be a continued emphasis on reorganizing and restructuring and reducing the role of state government," the governor said at a news conference.

Engler said he intends to follow up on his campaign promises and make permanent cuts in taxes and the state budget, and reduce the size of government and improve its efficiency.

"The approach is to signal that it isn't going to be and simply can't be business as usual any more," he said, adding the budget problem presents an opportunity for him to change thinking in state government.

"It's one that challenges everyone in state government to think differently about problems, to approach some of the status quo that we've known for many years and in some cases been very comfortable with and adjust our thinking and adjust our directions."

Among other things, Engler's plan calls for laying off about 3,300 state workers and ending general assistance, the state-funded welfare program, for about 130,000 people.

Engler also announced this week a plan to cut property taxes by $4.2 billion over the next three years, drawing fire from House Democrats. They say it is irresponsible to cut welfare programs and use the money for tax relief.

"My agenda is the taxpayers' agenda," Engler said, adding the vast majority of those getting welfare are single, able-bodied adults.

They could enroll in educational or job training programs or simply be forced to work, he said.

Engler said by cutting general assistance, he was able to protect education from cuts. He plans to use quality schools and education as a foundation for future economic development and help create jobs by cutting taxes and government regulation.

"We've made some tough choices. If our choice is not educating children or continuing these programs, we've opted for education," he said.

Last month, the Legislature agreed to cut most departments — sparing the public school budgets — by 9.2 percent to save about $536 million. Engler formally gave the House and Senate appropriations committees on Wednesday his executive order to cut another $475 million and balance this year's budget.

Both panels must approve it within the next 10 days for it to take effect.

It is expected to easily clear the panel from the Republican-controlled Senate. Democrats, who control the House, have vowed to fight it, especially in light of the tax cut plan. However, Engler said he is optimistic it would clear the Legislature quickly.

With the cuts, the budget for the current fiscal year, which began Oct. 1, would call for spending about $7.6 billion from the general fund, the state's main checkbook.

That would be about 1 percent higher than last year's budget.

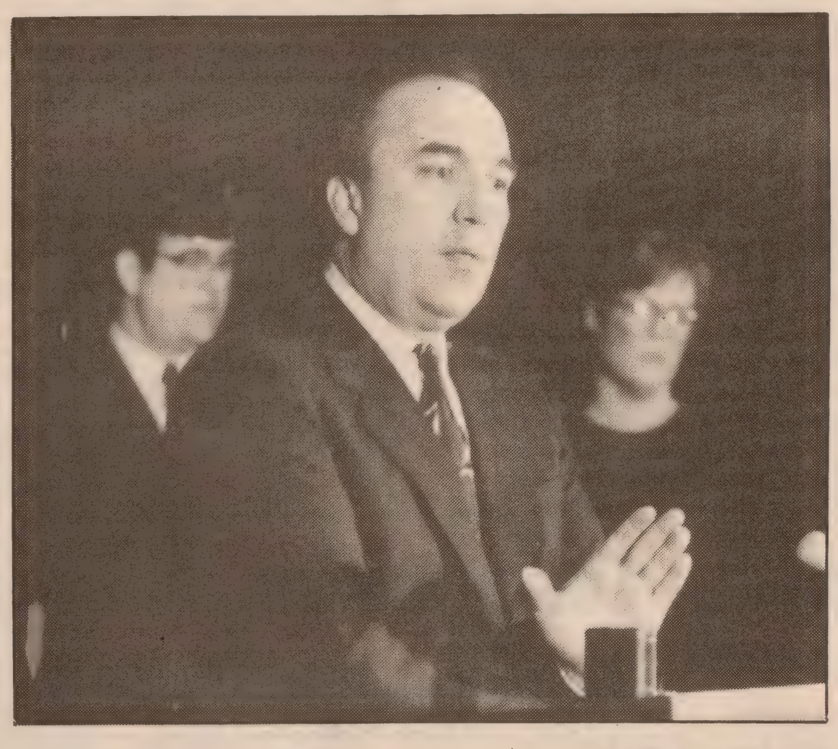

PHOTO/ASSOCIATED PRESS

Gov. John Engler explains his budget proposals Wednesday to reporters.

Riegle says he's clear in Keating probe

WASHINGTON (AP) — Sen. Donald Riegle said Wednesday the case against him had "evaporated" and his attorney told the Senate Ethics Committee its year-long investigation had produced no evidence of wrongdoing by the Michigan Democrat.

"If you look at the facts in this case as they have been laid out, ... I don't think there's any case here," Riegle said on the final day of public hearings that began in mid-November. The committee is exploring the activities of five senators on behalf of Charles Keating, one-time owner of the failed Lincoln Savings and Loan.

The committee on Jan. 30 will begin deliberations on what, if any, action against each senator to recommend to the full Senate, chairman Howell Heflin, D-Ala., said. Punishment could range from a mild reprimand to expulsion.

Attorneys for each senator made final statements to the six-member committee. Its special counsel, Robert Bennett, followed with a brief but fiery rebuttal, accusing some of the five senators of hiding behind the "everybody does it" defense.

"If everybody does do what was done here, then that means this place doesn't have an infection that can be cured. It means that you're terminal," Bennett said. "Everybody does not do it, and you know it."

On Tuesday, Bennett bluntly questioned Riegle's credibility in a wrapup statement, telling the committee, "If you were to determine that Senator Riegle was dishonest with you, I think this committee has to act on it."

But Riegle and his attorney, Thomas Green, voiced confidence that they had demonstrated Riegle testified truthfully, while admitting his memory was fuzzy on many details of his dealings with Keating and associates.

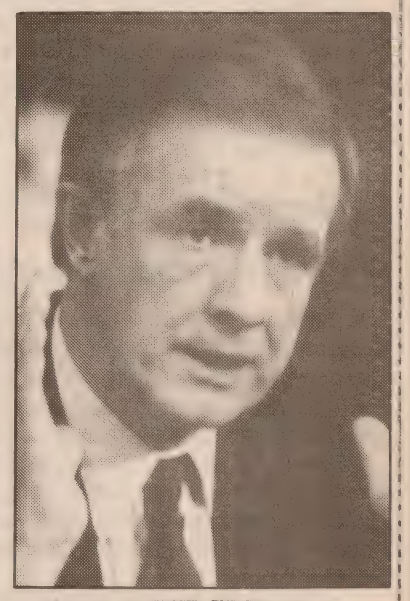

RIEGLE

"As the witnesses have come in and we have gone through them one by one, I think the case has evaporated," Riegle told reporters.

Earlier, he sat quietly as Green went on the attack. He said Bennett's presentation of the previous day reminded him of the stew he and friends would prepare on camping trips as youths. The stew tasted very good or very bad, he said, depending on what went into the mixture.

Bennett, Green said, presented Riegle's conduct in the worst possible light but "didn't throw everything in the pot."

For example, Bennett failed to note there was no evidence Riegle did or said anything improper during an April 9, 1987, meeting of the five senators and four federal banking regulators, Green said.

That meeting, and another one a week earlier with the nation's top banking regulator, are a focal point of the investigation into whether the senators improperly sought lenient treatment of Keating's thrift while he and supporters were raising a combined $1.3 million for their campaigns and causes.

Panel to review state's adoption laws

LANSING (AP) — A new legislative panel plans to take a thorough look at Michigan's adoption laws and try to make the process easier for everyone, lawmakers said Wednesday.

Adopting a child and even giving up a child for adoption involves so much red tape that parents sometimes go to other states where it's much simpler, said Rep. David Gubow, D-Huntington Woods.

Gubow will chair the House Judiciary Subcommittee on Adoption, announced Wednesday by Rep. Perry Bullard, D-Ann Arbor, chairman of the House Judiciary Committee.

The panel plans to hold hearings across the state before making a wide range of recommendations later this year to change the adoption laws.

Gubow said he is going into the hearings with an open mind. But he hopes to address serious questions such as to what extent records should be open to adopted children and birth parents, and how to provide incentives to couples to adopt children who have special needs.

"It will be the goal of this subcommittee to amend the adoption code to remove bureaucratic obstacles that are preventing potential parents from adopting a child and making it easier for birth parents to choose adoption," Gubow said.

Some other issues that may be addressed by the panel include whether government should supervise adoptions and whether law should address the issue of racial differences between children and their prospective adoptive parents.

Rep. Maxine Berman, D-Southfield, said she intends to introduce three bills that require health care insurance companies to provide medical coverage for adopted children from the time they are placed in the adoptive home.

Currently, insurance coverage is available after the adoption is finalized, a year after placement. That means adopting parents have to pick up the full tab for the child's medical care unless they apply for and are granted Medicaid.

Groups reach no decisions in campaigns to limit terms

LANSING (AP) — Representatives of citizen groups Wednesday hashed over ideas for limiting officials' terms in office and requiring public votes on their salaries but came to no agreement on what to put before voters.

One proposal, to limit most state officials to four years in office, was criticized as too harsh, but its author said he is willing to compromise.

"Our objective is to open up the system, allow people to have access to it," said Dick Jacobs, of Holland, former Libertarian U.S. Senate candidate and executive director of the Taxpayers Association of Michigan.

Jacobs' proposed constitutional amendment got a cool reception from representatives of the Michigan State Chamber of Commerce, Michigan Citizens Lobby, Common Cause, and other groups.

But he asked officials of those groups to meet again Feb. 27 and said he was optimistic about reaching a consensus.

Backers would have to gather 256,457 valid signatures within a 180-day period to put the constitutional amendment on the 1992 ballot.

Jacobs' proposal would limit House members to two terms, or four years, and state senators to one four-year term. Individuals also could one four-year term in each of the offices of governor, lieutenant governor, secretary of state, and attorney general.

It would also freeze salaries of lawmakers, Supreme Court justices, the governor and other executive branch officials at 1990 levels, unless two-thirds of the voters approved a raise equal to inflation, but no more than 3 percent.

Bob LaBrandt, vice president of the Michigan State Chamber of Commerce, said Jacobs' proposal would mean all 38 members of the state Senate would be replaced every four years.

"Conceivably, you could have 38 people who have never served in state government at all serving not apprenticeship roles but leadership roles in the state Senate," he said.

Michigan Citizens Lobby President Rick Stoddard said the rapid turnover would give more power to special interest lobbyists and bureaucrats who easily could manipulate new lawmakers.

"There's going to be nobody there that has a sense of history, any idea of what has been done to deal with a particular situation, and there are going to be all these lobbyists saying, 'Let me help you,'" he said.

The backer of a proposal to limit individuals to eight years each in the House, Senate and executive offices said Jacobs' proposal would be too severe for voters to accept.

"I think it would be a shame to go so far you would scare even our supporters away," said Allen Schmid, of Saginaw, executive director of Taxpayers United for the Michigan Constitution.

But Stoddard said the emphasis should be on campaign finance reform to break the hold special interests have on the legislative process.

"Term limitation is an easy way to say, 'We're going to fix the problem. Just get rid of all of them,'" he said.

Jacobs' proposal also would make it easier for third party candidates to get on the ballot, void election results if less than a majority of eligible voters went to the polls, and provide public financing of campaigns.

Those elements were criticized harshly by group representatives, who made it clear they came to the meeting to voice opinions, not endorse any particular proposal.

Two charged with gambling conspiracy

MUSKEGON (AP) — Two men accused of raking in millions of dollars a year in illegal betting operations have been charged with conspiracy and tax evasion after 20 years in the business, authorities say.

Linwood Lee, 56, and Oliver Hayes, 51, both of Norton Shores, were indicted Tuesday by the Muskegon County grand juror, Judge Ronald Pannucci, and arraigned in District Court on two felony counts each of conspiracy to violate state gambling laws and state income tax evasion.

Lee's operation took in an estimated $4.3 million worth of illegal bets per year for 20 to 25 years, and it's estimated Hayes took in $2.7 million from bettors in Kent and Muskegon counties for about the same amount of time, Muskegon County Prosecutor Tony Tague said.

"These gambling kingpins are an insult to every hard-working man and woman in Muskegon County who pays taxes on their income," Tague said. "The revenues lost by residents of this county are astronomical as a result of these operations."

Both men posted $10,000 bonds and were released after their arraignments. Lee's home telephone number is non-published and Hayes did not immediately return a telephone call Wednesday.

Authorities said the men operated independently, but used some of the same numbers runners. Tague said the systems, which were based on the Michigan and Illinois state lotteries, involved between 60 and 90 bookies at a variety of locations throughout Muskegon County.

BIRD SEED SALE

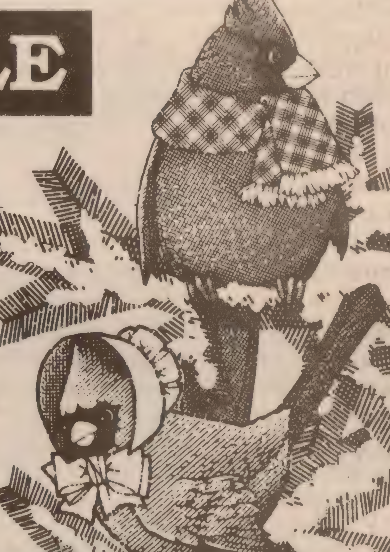

ONE DAY ONLY SALE
Saturday, January 19
8:00 - 5:30

THISTLE SEED SALE 75¢ Lb.

Preferred Mix	50 lbs.	$ 7.22
	25 lbs.	$ 4.12
Standard Mix	50 lbs.	$ 7.22
	25 lbs.	$ 4.12
Striped Sunflower	50 lbs.	$12.32
	25 lbs.	$ 7.01
Black Sunflower	50 lbs.	$11.43
	25 lbs.	$ 6.58

Also available: Sunflower Hearts, Millet, Milo and more

Bird Bath Heaters
Sale $9.95

B-9
40 Watt
Heater

Riverside
LAWN & GARDEN SUPPLY
5 W. Forest ~ Ypsilanti ~ 482-0211
Mon.-Sat.
8:00-5:30

Juries must consider suffering, court told

WASHINGTON (AP) — The Supreme Court could bolster public confidence in justice by allowing jurors weighing the death penalty to consider the victims' good character or their families' grief, a prosecutor argued Wednesday.

"This case is about fair and evenhanded justice for the accuser," Lorain County, Ohio, prosecutor Jonathan Rosenbaum said, urging the court to overturn its 1987 decision barring "victim impact" evidence from juries choosing life or death for convicted murderers.

Rosenbaum said the 1987 ruling in Booth vs. Maryland unfairly "precludes jurors from knowing the actual harm caused."

"The public may lose faith in our system of justice. ... We've taken retribution out of sentencing," Rosenbaum argued.

But Joann Bour-Stokes, a Columbus, Ohio, lawyer representing a convicted killer said the 1987 case and a 1989 sequel "were properly decided and should remain in force."

She said the two rulings were necessary to prevent "improper opinion testimony" from swaying jurors in capital punishment cases.

The court's decision is expected by July.

Ediberto Huertas was convicted of fatally stabbing Ralph Harris Jr. in Lorain, Ohio, on June 7, 1986.

A jury sentenced him to death after hearing evidence from Harris' mother and father about their son's churchgoing and how devastating the murder had been on the victim's young son.

In its 1987 ruling, the court split 5-4 in ruling that such victim impact statements "can serve no other purpose than to inflame the jury and divert it from deciding the case on the relevant evidence concerning the crime and the defendant."

The court again split 5-4 in 1989 when it ruled that sentencing juries in capital cases generally may not be told about a victim's characteristics or standing in the community.

But of the dissenters in the 1989 case, only Justice Antonin Scalia explicitly called for a reversal of Booth vs. Maryland. Justice Byron White, a dissenter in the 1987 decision, hinted in the 1989 ruling that he some day might vote to reverse.

The author of the court's 1989 ruling was Justice William Brennan, who has since retired and been replaced by Justice David Souter.

During Wednesday's argument, prosecutor Rosenbaum conceded that the testimony of Harris' father is not the kind of "reliable and objective evidence of impact" that jurors should be allowed to hear.

But he forcefully decried the "unfairness" of allowing a defendant's family to testify at a sentencing trial about how an execution would affect their lives while barring a victim's family from testifying about the crime's impact on their lives.

"This one-sided thing" needs to be balanced, Rosenbaum said.

His most serious challenge came from Justice John Paul Stevens, who with a touch of irony in his voice noted that prosecutors also face other "one-sided burdens."

Dingell: Generic drug scandal is dragging on

WASHINGTON (AP) — Recalls and suspended shipments by two companies indicate "the generic drug scandal is not abating," the head of a congressional subcommittee said Wednesday.

Rep. John Dingell, D-Mich., chairman of the House Energy and Commerce subcommittee, said the continuing problems are worrisome and raise questions about whether some of the companies can produce safe and effective drugs.

Pharmaceutical Basics Inc. of Denver said Tuesday it was suspending shipments of all its products after discovering that employees had falsely reported to the Food and Drug Administration the amount of testing done on some drugs.

Company spokesman Daryl Johnson said Pharmaceutical Basics products on the market don't pose a hazard, adding that investigators have found no evidence that employees claimed a drug was effective when it was not.

Dingell said his subcommittee was told that another generic drug manufacturer, Duramed of Cincinnati, was recalling all strengths and lots of five drugs and was withdrawing two of its FDA-approved applications because of "deviations from approved manufacturing procedures."

Last year, the company conducted an extensive recall of its conjugated estrogens, Dingell said.

"These disturbing disclosures regarding yet more generic drug manufacturers show that the generic drug scandal is not abating," Dingell said.

Five former FDA employees have been convicted and more than 230 products have been removed from the market.

Inflation rate hits a nine-year peak

WASHINGTON (AP) — Soaring gasoline and fuel oil prices helped push inflation to 6.1 percent in 1990, the highest rate since 1981, and the purchasing power of the average American paycheck took its worst tumble in that nine-year period, the government said Wednesday.

The Labor Department's Consumer Price Index finished 1990 with moderate, seasonally adjusted increases of 0.3 percent in both December and November. But the earlier shock to oil prices in the wake of Iraq's Aug. 2 invasion of Kuwait helped make 1990 the worst inflation year since 1981, when the rate was 8.9 percent. Prices climbed 4.6 percent in 1989.

Gasoline prices were up nearly 37 percent and fuel oil prices nearly 30 percent. The cost of meat, medical care, airline travel, tuition and tobacco also rose steeply during the year, the department said.

Meanwhile, output at factories, mines and utilities fell in December for the third consecutive month, signaling the recession has not yet bottomed, according to analysts.

The Federal Reserve's gauge of industrial production fell 0.6 percent last month after declines of 1.8 percent in November and 0.7 in October.

"Three months of declining industrial production show the recession has taken a firm grip on the American economy," said economist William MacReynolds of the U.S. Chamber of Commerce. "We think that the recession will last longer than is generally believed."

The Commerce Department said business inventories grew 0.3 percent in November while sales fell 1.2 percent. Rising inventories of goods held on shelves and storage lots are a sign of economic weakness. They could foreshadow production cutbacks and layoffs at factories if sales do not pick up.

A separate Labor Department report on weekly earnings of non-farm, non-supervisory workers indicates the economy will not be helped soon by a resurgence of consumer spending, economists said.

Adjusted for inflation, the average weekly paycheck rose 0.9 percent in December, but slipped 1.6 percent over the year. It was the seventh consecutive year without an increase, and the biggest drop since 1981, when the economy was sliding into the last recession.

"It's going to be difficult to improve consumers' confidence if they don't have any purchasing power in their pockets," said economist Donald Ratajczak of Georgia State University.

Analysts expect lower inflation this year because of the sluggish economy. They also expect falling oil prices after the resolution of the Persian Gulf crisis.

Energy prices, which had risen sharply in the three months following Iraq's invasion of Kuwait, fell 0.4 percent in December. For the year, energy was up 18.1 percent, the worst since 1979.

New device battles strokes

SAVANNAH, Ga. (AP) — A new ultrasound device enables doctors to prevent crippling strokes in children with sickle cell anemia by identifying the children at greatest risk, a researcher said Wednesday.

Up to 7 percent of children with sickle cell anemia suffer strokes that can cause paralysis, said Dr. Robert Adams of the Medical College of Georgia in Augusta.

Until now doctors have had no way to identify the children at risk until the children had a stroke, Adams said at the annual American Heart Association science writers' seminar.

"If the stroke is devastating, it's going to be too late," Adams said.

The ultrasound machine he has developed "allows you to avoid that first episode," he said.

The device, called a transcranial Doppler imager, reveals the dangerous narrowing of arteries in the brain that can lead to blockage of the arteries and death of parts of the brain, resulting in a stroke.

Sickle cell anemia is one of the most serious inherited diseases of black Americans. It occurs in about one in 400 black infants, Adams said.

It produces frequent bouts of pain and fever and damages many of the body's organs.

Strokes are the most common serious side effects of sickle cell anemia in children under age 15, Adams said.

He and his colleagues have used the device so far on 250 children beginning at about age 5, when the chances of a stroke increase.

They have identified 40 with the artery narrowing that can set them up for a stroke, Adams said.

Children with sickle cell disease who suffer strokes are commonly treated with blood transfusions every three to five weeks, Adams said.

If doctors can determine which children are going to have strokes, the treatment might prevent many of those strokes, Adams said.

Of the patients he and his colleagues have been following, seven have had strokes. All but one of the children who had strokes had been previously identified by the device as being at special risk.

The cause of the strokes in children is not known, Adams said. The children develop a narrowing of the arteries that supply blood to the brain. But the narrowing is different from the kind of narrowing of arteries that leads to heart attacks.

The transcranial Doppler machine costs about $60,000 to $80,000.

Focus ... Business

Stephen Goldstein

Debra Moorman, a registered pharmacist and owner of Moorman Professional Pharmacy, 1641 Holmes Road, in the Sunrise Shopping Center in Ypsilanti Township, spoke recently on poison prevention with Andrea Hood's second-grade class at Henry Ford Elementary School.

Ivan C. Harner, an Ypsilanti resident and president of Brighton Hospital, has been elected to a two-year term in the House of Delegates, the highest governing body of the American Hospital Association, based in Chicago. He also was elected a member of Regional Policy Board 5, which serves the Great Lakes states. An at-large delegate representing psychiatric and substance abuse services hospitals, Harner has been chief executive of Brighton Hospital for nine years. The hospital specializes in the treatment and prevention of substance abuse.

Dr. Lawrence Tyner, an Ypsilanti podiatrist, has joined more than 9,000 other podiatrists nationwide who are financially sponsoring the Foot Care Information Center, 1-800-FOOTCARE, established by the American Podiatric Medical Association last May. The program provides consumers with pamphlets on a wide variety of information on foot health, available through the telephone number and from the podiatrists.

Anita Messer, fire division manager, and Dan Bledsoe, field supervisor of Coach's Carpet Care & Catastophe Cleaning of Ypsilanti, have been certified as fire restoration technicians by the International Institute of Carpet and Upholstery Certification Inc. The firm, which recently added an East Michigan location to its Jenness Street offices, has 12 certified technicians.

Beverly M. Buck of 481 Westlawn, Ypsilanti Township, has returned from a 10-day visit to Amsterdam, the Netherlands, with 300 other sales agents for UndercoverWear, a home lingerie party business. The business offers women a chance to own their business and create their own schedule. For information, call 1-617-938-0007 or Buck at 572-1530.

ANN ARBOR — Dr. Mike Milford, who practiced dentistry in Ypsilanti from 1972 to 1976 before he moved to Savannah, Ga. to continue dentistry, has returned to the area to join RE/MAX of Ann Arbor, a real estate firm at 900 Victors Way. His father, Dr. Albert Milford, practiced medicine in Ypsilanti for 41 years. Mike Milford is a 1964 graduate of Ypsilanti High School. He earned a bachelor's degree in biology from Northern Michigan University and his dentistry degree from the University of Detroit.

(Steve Goldstein covers area business for the Ypsilanti Press. If you have an item you'd like to include in Thursday's "Focus ... Business," call Goldstein at 487-8359 after 3 p.m. or write him at the Press, 20 E. Michigan Ave., Ypsilanti MI 48198.)

Ypsi identifies with U.K. mix

By MARJORIE KAUTH-KARJALA
Press Special Writer

PRESS PHOTO/ JEFF LAWRENCE

Jennifer Pensler and Anthony Fisher relax in Identity, U.S.A.

Detroit and Manchester, England — sound like sister cities?

Anthony Fisher of Identity U.S.A. hopes that Ypsilanti makes the connection.

Fisher runs Identity U.S.A., a clothing store at 11 S. Washington that opened Dec. 18 and sells offbeat T-shirts. Fisher, part-owner of the store, hopes to offer more items by this summer.

The T-shirts are designed in Manchester, England by Leo Stanley, who Fisher said is his uncle and partner in the venture.

Identity U.S.A. is an offshoot of four similar clothing stores in Manchester.

Fisher said he opened the Ypsilanti store because Stanley wanted to expand his business and was attracted to the Detroit area because of similarities between Manchester and Detroit.

One similarity is that both are northern industrial cities, Fisher said. Another similarity is that Manchester is becoming the "Motown" of England, he said.

The store sells T-shirts with many of those bands' logos. Fisher also sells Africa Pride T-shirts, which reflect the strength of the anti-apartheid movement in Manchester, Fisher said.

Another T-shirt design is "Cabbaged." The shirt has a picture of a cabbage above the word "cabbaged." Fisher said this expresses the feeling that "Some days you just don't feel well."

The T-shirts cost between $12 - $18.

Fisher said he hopes to begin selling "Doctor Martin" shoes in the spring. Doctor Martin shoes — known as Doc Martins — are high quality work shoes that originally appeared after World War II, Fisher said. Now the shoes are available in a variety of colors and are very popular in England, he said. Fisher said he gets at least one request for the shoes per day.

Other planned merchandise are promotional cassette tapes of the Manchester bands and other clothing items.

The decor of the store has an industrial theme: Black and white tile floors, wire mesh on the walls and exposed heating ducts on the ceiling.

The merchandise is confined to the walls of the 780 square foot store. The center of the room is reserved for a black leather Chesterfield-style sofa and an antique upholstered chair.

"We're laid back here with no high pressure sales," Fisher said. He said people are invited to just come in and chat, or read magazines and newspapers that are available.

Fisher said his merchandise appeals to college-aged customers.

"About 50 percent are Eastern students," he said. "... That surprised me because I didn't know how many of them would be interested in these bands.

"The rest are from the Detroit area, some from Canada."

Fisher said he hasn't gotten as many customers from the Ann Arbor area as he expected.

Fisher and Stanley selected the Ypsilanti site because of its freeway access and convenient parking, Fisher said.

Business has been steady, he said, surpassing early goals for the shop.

The store employs eight people, mostly Eastern Michigan University students, Fisher said.

The store is open from 10:30 a.m. to 5 p.m. Monday through Saturday.

For information, call 484-1191.

BAILEY-HAMILTON

Sorority discusses economics of blacks

Delta Psi Omega Chapter of Alpha Kappa Alpha Sorority, Inc. will host its annual Founder's Day celebration at noon Saturday at the Radisson Hotel and Conference Center.

The program theme is "African-American Economic Development and Empowerment."

The year's Founder's Day speaker is entrepreneur Annette Bailey Hamilton, chairperson of the Board of Annette 2 Cosmetiques, Inc., a line of cosmetics and skin care for women and men of color.

Annette 2 Cosmetiques has the distinction of being the first African-American national corporate sponsor for the United Negro College Fund.

Hamilton received both her bachelor's degree in black studies and her master's degree in personnel administration from Ohio State University.

She is a business and civic leader in the Dallas area, where she has served on numerous boards.

She is also a member of the Alpha Kappa Alpha Education Advancement Fund.

Cost of the event is $20 per person.

For information, call 994-3808 or 662-8724.

Price Roll Back!

OUR PRICES HAVEN'T BEEN THIS LOW SINCE 1980!

EURO STYLE SOFA

Popular Pub Back cushions, covered in a long wearing 100% Herculon velvet. Great comfort & styling!

Sofa reg. $599.95 **$348**

Loveseat reg. $549.95 **$298**

Chair reg. $339.95 **$198**

Our lowest prices in 10 years!

FREE DELIVERY & SET UP

NO PAYMENTS UNTIL APRIL 1991

SALE ENDS MONDAY

90 DAYS SAME AS CASH!
OR USE SMITH'S CHARGE PLANS, NO BANK OR FINANCE COMPANY

SMITH Furniture

15 SOUTH WASHINGTON ST. • YPSILANTI • 483-4500

Store Hours
Mon. & Fri. 9:30-9:00pm
Tue.- Thur. & Sat. 9:30-6:00pm
Closed Sunday

Not subject to prior sale.
Limited to on hand in stock merchandise.

JCPENNEY RED·TAG CLEARANCE

SAVINGS BEGIN:
SUNDAY, JANUARY 13TH
THRU MONDAY, JANUARY 21ST

Take an additional
30% OFF
previously marked down merchandise
Look for the RED TAGS throughout the store

Sale does not include men's and women's outerwear.

Intermediate markdowns may have been taken on original priced merchandise. Reductions from original priced merchandise effective until stock is depleted. Percentages off represent savings on original prices, as shown.

JCPenney
Fashion comes to life[sm]

Briarwood Mall, Ann Arbor
500 Briarwood Circle ~ 769-7910

Lithuanians bury their dead

VILNIUS, U.S.S.R. (AP) — Hundreds of thousands of people bid a tearful farewell in the silenced Lithuanian capital Wednesday to nine countrymen turned martyrs by their deaths at the hands of Soviet soldiers.

In the neighboring republic of Latvia, Soviet forces shot and killed one man as he drove across a bridge in Riga, the capital.

Latvia and the third Baltic republic, Estonia, also are pressing for restoration of their independence, but they have not gone as far as Lithuania. The three republics were annexed by the Soviet Union at the start of World War II.

In Moscow, Soviet President Mikhail Gorbachev cited rising tensions in urging the legislature to take control of the national media. He was particularly unhappy about a critical press account of Sunday's military assault on Lithuania's broadcast center, which left 14 people dead.

A crowd police estimated to be as large as 1 million — almost twice the population of Vilnius — jammed the city's Roman Catholic cathedral, a square surrounding it and the funeral route that wound through narrow streets to a hilltop cemetery.

A tenth person was being buried in Kaunas, the republic's second city. Four others were being buried separately.

In a eulogy, Russian Orthodox clergyman Father Khrisostom acknowledged that ethnic Russians had been involved in the killings and apologized.

PHOTO/ASSOCIATED PRESS

A Lithuanian woman, holding the portrait of a man killed by Soviet troops, walks in front of a flag-draped casket carried by relatives Wednesday in the Lithuanian capital of Vilnius.

"This is a shame for all of us," he said. "Believe me, Lithuanians, we Russians are with you."

Lithuania declared independence last March, and has been locked in a tense war of nerves with Gorbachev ever since. Sunday's deaths were the first of the standoff.

Men listening outside the Vilnius cathedral doffed their fur hats during the two-hour service despite the chill wind, and many people held candles, illuminating the overcast northern day.

"They are real heroes," said Vincus Gursky, a 59-year-old schoolteacher who held a candle outside the cathedral. "What else would you call someone who bravely sticks his chest out in front of a tank?"

In Latvia, officials said a 39-year-old man was shot in the head by so-called "black berets," under control of the Soviet Interior Ministry. He was taken to the First Riga Hospital, and died there, Dr. Juris Lange said.

The man, identified as Roberts Murnieks, was driving on a bridge leading to the northern suburb of Vecmilgravis, where Soviet military bases are located, officials said.

Black berets have been shooting out the tires of heavy vehicles parked on the bridge to act as barricades, but it was not clear whether Murnieks was killed by accident. No other information was available.

In another incident, black berets stopped a van, forced the occupants onto the pavement and set fire to the vehicle, said Sakari Nupponen, a Finnish journalist driving by at the time.

Latvian President Anatolijs Gorbunovs told a news conference on Wednesday he would consider forming a coalition government with opponents if they dropped demands that Latvia suspend its independence declaration.

Tallinn, the capital of Estonia, remained quiet. But police and home guards protected the parliament building. Fire hoses were ready for use against attackers, and 1,000 gas masks were in boxes inside.

Traffic was halted in much of Vilnius for the funeral cortege. Schools were closed for the third straight day. Many offices and stores also were closed.

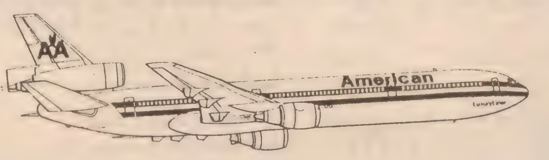

WIN A TRIP FOR 2 TO HAWAII!

Sponsored by:

American Airlines
A-New Travel
The Ypsilanti Press
and these area car dealers:

- Atchinson Ford
- Sesi Lincoln-Mercury
- Jack Webb Chevrolet-Geo
- Apollo Lincoln-Mercury
- Rampy Chevrolet-Geo-Nissan
- Bill Crispin Chevrolet-Geo
- Ann Arbor Toyota-Mazda-Volvo
- Ann Arbor Buick-Suzuki
- Gene Butman Ford
- Varsity Ford

Complete details in each Wednesday's edition of the Ypsilanti Press or at any of the above participating dealers.

Visit one of these Car Dealers for an outstanding value on a new car or truck and register to win a trip to Hawaii!

No purchase necessary. Complete details in the Ypsilanti Press each Wednesday

Another reason why the YPSILANTI PRESS is "The Hometown Newspaper That's Worth Looking Into!"

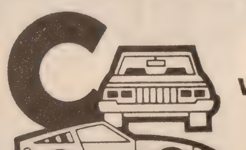

The Classified word for today is **CAR**

Find the car you've always wanted at the right price in the Classifieds. Hundreds of New and Used Cars are listed daily. Buyers and Sellers meet everyday in the Classifieds where value and quality always cost less.

Call 487-8383 to place your ad.

YPSILANTI PRESS

Legals

Notice is hereby given that the contents in the units listed below will be sold to the bidder with the highest sealed bid for cash only at U.S. Storage Depot, 1900 Old Rawsonville Road, Belleville, MI 48111 on February 15, 1991 at 12:00 Noon. The contents contained in the units listed below consists of appliances, household goods, furniture, tools, boxes, etc.

Michael Gray
Unit A25
Robert Pendleton
Unit D16
Laura Kingsley
Unit F76
Advanced P.C.
Service Unit C66
Connie Osborne
Unit H29
Denise Campbell
Unit C58
William Musselman
Unit C67
Henry Kowalski
Unit C36
Thomas Schmeider
Unit I47
Ron Porter
Unit C28
Jim Nichols
Unit RV37
Ronald Nead
Unit F52

January 17, 1991
February 4, 1991

State of Michigan
in the Circuit Court
for the County
of Washtenaw

Portage and Base Lakes Area Water and Sewer Authority, a Michigan Municipal Corporation,

Plaintiff,

Hon. William F. Ager Jr.
Circuit Judge, (P-11006)
File NO. 90-40309-CC

vs

Robert E. Craig, Pat Quinn, Arthur M. Shelton & Connie J. Shelton, Louis Czajowski, Daniel Sebatian & Patricia Sebastian, Virginia E. Visel, Charles E. Day & Sally Day, Rodrick Reeves & Joanne Reeves, Lawrence Brennan & Libby Brennan, Walter Lawton, Owen L. Fisher,

Defendants.

Order For Hearing

Keusch and Flintoft, P.C.
(Af-1037)
Attorneys for Plaintiff
By Peter C. Flintoft
(P-13531)
119 South Main Street,
P.O. Box 187
Chelsea, MI 48118
Phone: 313-475-8671

At a session of said Court
held on the 21st day
of December, 1990.
PRESENT: Hon. William F.
Ager, Jr.
Circuit Judge, Presiding.

The Above matter comes before this Court upon the filing of a complaint by the PORTAGE AND BASE LAKES AREA WATER AND SEWER AUTHORITY for the acquisition of certain property in connection with the laying, construction, replacement, repair, and maintenance of a certain sanitary sewer lines and pump stations in the Townships of Dexter and Webster, Washtenaw County, Michigan alleging that it is necessary to be taken for the construction of said sanitary sewer lines and pump stations and requesting a hearing to determine several matters, including the date upon which the Plaintiff may take possession and the date of the Pretrial Conference as part of the process of determining the just compensation for the taking of such private property.

On motion of Keusch and Flintoft, P.C. Attorneys for the Plaintiff;

It is ordered that service shall be made in accordance with the provisions of Michigan Court Rule on each person in the Declaration of taking as an interested person.

It is Further ordered that where personal service cannot be made in accordance with the Michigan Court Rule, a copy of this Order, the discription of the property to be taken, and the names of the persons having an interest in each parcel, shall be published in the Ypsilanti Press, once in each week for four weeks consecutively, and service shall be made by mail as provided in Michigan Court Rule 2.106

It is further ordered that on the 7th day of February, 1991, at 11:00 o'clock in the fore noon, there shall be a hearing in the Circuit Court for the County of Washtenaw in the City of Ann Arbor, before the Honorable William F. Ager, Jr., Circuit Judge, for the following purposes:

1. To enter defaults on all parties in interest not appearing at the hearing and direct payment to them of the amount of the estimated just compensation as set forth in the declaration of taking;
2. To fix the date upon which the Plaintiff may enter the property and take physical possession;
3. To enter an Order, where requested by the parties in interest, for the payment of the estimated just compensation placed on deposit with the designated escrowee; and
4. To set a date certain for Pre-trial as to the parcel with respect to which just compensation is being contested.
5. To hear the complaint.
6. Attached hereto is a description of the parties mentioned in the Complaint, the decription of the property and easement to be taken and the purpose of the Complaint.

To: Robert E, Craig, Pat Quinn, Arthur M. Shelton and Connie J. Shelton, Louis Czajowski, Daniel Sebastian and Patricia Sebastian, Virginia E. Visel, Charles E. Day and Sally Day, Roderick Reeves and Joanne Reeves, Lawrence Brennan and Libby Brennan, Walter Lawton, and Owen L. Fisher:

You are ordered to appear in person or by your attorney at said hearing. If you fail to appear, the relief requested in the Complaint will be granted.

William F. Ager Jr.
Circuit Judge

Approval:
Keusch and Flintoft, P.C.
Attorneys for Plaintiff
By: Peter C. Flintoft,
(P-13531)

DESCRIPTION
OF PROPERTY
INTERESTS AND
EASEMENTS
TO BE TAKEN

An exclusive easment and right of way for the purpose of laying, constructing, repairing, replacing, and maintaining a sanitary sewer line and a pump station, to enter and re-enter the property for such purposes, and to install all appurtenances, pipe, conduit, and fixtures necessary for said sanitary sewers, from time to time, to inspect and repair said utilities and to clear and keep clear the easement area from all buildings, structures, trees, shrubs and other vegetation which might hinder said contruction or maintenance, on, over, across and under the attached described lands.

Parcel 11
NAME AND ADDRESS OF INTERESTED PARTIES:
Robert E. Craig
7870 Base Lake Drive
Dexter, Michigan 48130

SEWER LINE EASEMENT, twenty (20) feet wide, over Lot 14, Brooker's Subdivision, Section 6, T1S, R5E, Webster Township, Washtenaw County, Michigan, as more specifically described in the Complaint and attachments thereto on file at the Circuit Court Clerk's Office.

Parcel 207
NAME AND ADDRESS OF INTERESTED PARTIES:
Louis Czajowski
19 N. White Street
Frankford, Illinois 60423

SEWER LINE EASEMENT, twenty (20) feet wide, over Commencing at the NW Corner of the SE ¼ of the SE ¼, thence East 300 feet, thence South 45 degrees East 696 feet, thence West 86 feet, thence South 135 feet for a Place of Begining, thence East 156 feet, thence South 155 feet, thence West 156 feet, thence North 155 to the Place of Begining, Except the North 70 feet of the South 73 feet and except the South 73 feet thereof, and Commencing at the NW Corner of the SE ¼ of the SE ¼, thence East 300 feet, thence South 45 degrees East 696 feet, thence West 86 feet, thence South 287 feet for a Place of Begining, thence East 156 feet, thence South 3 feet, thence West 156 feet, thence North to the Place of Begining, being a part of the Southeast ¼ of Southeast ¼ of Section 2, T1S, R4E, Dexter Township, Washtenaw County, Michigan, as more specifically described in the Complaint and attachments thereto on file at the Circuit Court Clerk's office.

Parcel 119
NAME AND ADDRESS OF INTERESTED PARTIES
Arthur M. Shelton
and Connie J. Shelton
9991 Harr Road
Grass Lake, MI 49240

SEWER LINE EASEMENT, twenty (20) feet wide, over Lot 33, Portage Lake Resort Subdivision, Also that land lying between the Southwesterly boundry of said Lot and the Center of the Canal, Section 2, T1S, R4E, Dexter Township, Washtenaw County, Michigan, as more specifically described in the Complaint and attachments thereto on file at the Circuit Court Clerk's office.

Parcel 267
NAME AND ADDRESS OF INTERESTED PARTIES:
Pat Quinn
42140 Van Dyke
Stirling Heights, Michigan
48134

SEWER LINE EASEMENT AND PUMP STATION EASEMENT OVER PROPERTY DESCRIBED AS:

LEGAL DESCRIPTION OF PROPERTY OWNED (Per Tax Roll Description)

The Southeast ¼ of the Southeast ¼ of Section 2, T.1S., R.4E., Dexter Township. Washtenaw County, Michigan, less and exceptingall that part which is included in "Portage Lake Manors," a subdivision of part of said Southeast¼ of the Southeast ¼, and recorded in Liber 8 of Plats, page 14, Washtenaw County Records, also excepting: Beginning at the Northeast corner of said Southeast ¼ of the Southeast ¼; thence S89 degrees - 33' E 513.36 feet in the North line of said Southeast ¼ of the S.E. ¼; thence S 44 degree - 20' E 380 feet; thence S 55 degrees - 20' W 100 feet; thence S 51 degrees -17' W 60.57 feet; thence S 46 degrees -40' W 150 feet; thence N 43 degrees - 20' W 150 feet; thence N 62 degrees - 22' W 262.03 feet; thence N 81 degrees - 34' W 212.50 feet to the West line of said S.E. ¼ of the S.E. ¼; thence North 207 feet in the West line of said South East ¼ of the South East ¼ to the PLACE OF BEGINNING. Also excepting: Commencing at the Northwest corner of said Southeast ¼ of the Southeast ¼; thence East 300 feet in the North line of said Southeast ¼ of the Southeast ¼; thence S 45 degrees E 578 feet for a PLACE OF BEGINNING; thence South 215.8 feet; thence East 230 feet; thence N 45 degrees W 79.90 feet; thence southwesterly 19.80 feet; thence West 30.80 feet; thence North 15 feet; thence East 30.80 feet; thence Northwesterly 212.50 feet to the POINT OF BEGINNING, also excepting: Commencing at the Northwest corner of said Southeast ¼ of the Southeast ¼; thence East 300 feet; thence S 45 degrees E 696 feet; thence West 86 feet; thence South 135 feet for the PLACE OF BEGINNING; thence East 156 feet; thence South 155 feet; thence West 156 feet; thence North 155 feet to the PLACE OF BEGINNING.

PROPOSED PERMANENT EASEMENT FOR PUMP STATION

Part of the Southeast ¼ of the Southeast ¼ of Section 2, T.1S., R.4,. Dexter Township, Washtenaw County, Michigan, described as commencing at the Southwest corner of Lot 4 of "Portage Lake Manor," a subdivision of part of said Southeast¼ of the Southeast ¼, and recorded in Liber 8 of Plats, page 14, Washtenaw County Records; thence along the Westerly line of said Lot 4 extended Southwesterly 66 feet to the Southerly right-of-way line of Dexter-Pinckey Road and the POINT OF BEGINNING; thence Southeasterly along said Southerly right-of-way line 20.00 feet; thence Southwesterly and parallel to the Westerly line of said Lot 4, a distance of 20 feet; thence Northwesterly and parallel to said Southerly right-of-way line 20.00 feet to said Westerly line of Lot 4 extended; thence Northeasterly along said extended Westerly line of Lot 4, a distance of 20.00 feet to the POINT OF BEGINNING.

Pump Station #9; Easement #2

NAMES OF INTERESTED PARTIES:

Daniel Sebastian and Patricia Sebastrian, husband and wife; Virginia E. Visel; Charles E. Day and Sally Day, husband and wife; Roderick Reeves and Joanne Reeves, husband and wife; Lawrence W. Brennan and Libby Brennan, husband and wife; Walter Lawton, and Owen L. Fisher, and other persons unknown:

SEWER LINE EASEMENT, thirty-eight (38) feet wide, over property described hereafter and as more specifically described in the Complaint and attachments on file in the office of the Circuit Court Clerk, AND PUMP STATION EASEMENT OVER PROPERTY, DESCRIBED AS: LEGAL DESCRIPTION OF PROPERTY OWNED (Per Tax Roll Description)

Outlot "A" of Bandelier Acres, a subdivision of part of the Northwest ¼ of Section 6, T.1S., R.5E., Webster Township, Washtenaw County, Michigan, as recorded in Liber 17 of Plats, page 24, Washtenaw County Records.

PROPOSED PERMANENT EASEMENT FOR PUBLIC UTILITIES AND PUMP STATION:

Part of Outlot "A" of Bandelier Acres, a subdivision of part of the Northwest¼ of Section 6, T.1S., R.5E., Webster Township, Washtenaw County, Michigan, as recorded in Liber 17 of Plats, page 24, Washtenaw County Records; described as commencing at the Southwest corner of said Outlot "A"; thence S 89 degrees - 44' E 88.00 feet along the South line of said Outlot "A"; thence N 0 degrees - 42' W 18.00 feet to the POINT OF BEGINNING; thence N 0 degrees - 42' W 20.00 feet; thence S 89 degrees - 44' E 20.00 feet; thence S 0 degrees - 42' E 20.00 feet; thence N 89 degrees - 44' W 20.00 feet to the POINT OF BEGINNING.

January 10,17,24,31, 1991

Superior Charter Township
Regular Meeting
January 7, 1991
Proposed Minutes

The regular meeting of the Superior Charter Township Board was called to order by the Supervisor at 7:35 p.m. on January 7, 1991 at the Superior Charter Township Hall. Members present were: Ricci, Ellsworth, Kern, Emmett, Freeman and Phillips. O'Neal arrived at 7:40 p.m. The minutes of the regular meeting of December 17, 1990 were approved with corrections.

The Fire Marshal report and the Building Inspector's Year-End Report were received. Communications from the Superior Township Planning Commission and the Superior Township Library Committee were received. The annual contract was approved with the Ypsilanti District Library, beginning February 1, 1991, for the amount of $10,000. The Weighmaster agreement with Augusta Township was approved, with initial investment of $10,292, and termination of agreements upon provision of 60 day written notice by either party. The contract for a computer and related equipment for Fire Station #2 was awarded to Inacomp for $3,858.68. The contract for a remote door operator for Fire Station #1 was awarded to Crawford Door Sales for $1,480. The contract for the Fire Department air refilling system was awarded to Mako Compressors Inc. for $3,691. The Utility Department contract with RAM Communications was approved for a monthly fee of $48.00

The following salaries for Township Staff were approved, effective January 2, 1991: Utility Manager - $32,000, Utility Supervisor $29,000, Utility Technician - $18,915, Assessor $33,000, Building Official - $44,000, Secretary - $18,000, Maintenance Technician $9,750, Deputy Clerk - $7.25 p/h, Deputy Treasurer - $19,600, Fire Marshal - $3,000, Fire Chief - $4,500.

MCM Group, Inc. was authorized as the Township Insurance Carrier. The following were designated as the official depositories of Superior Charter Township: Bank One, Society Bank, National Bank of Detroit Ann Arbor, Great Lakes Bancorp, First of America Bank and/or other such banks or savings institutions which are member banks of the Federal Depository Insurance Corporation. The resolution to support the retention of Beyer Hospital as a full service community medical facility was approved. The bills were paid in the following amounts: General Fund - $36,635.95, Fire Fund - $14,998.08, Utility Fund - $5,452.12, for a total of all funds of $57,086.15. The meeting adjourned at 10:30 p.m.

Submitted by:
Vivian Ellsworth, Clerk
Approved by:
Michial A. Ricci,
Supervisor

December 17, 1991

12—Funeral Directors

DAVID C. BROWN
FUNERAL HOME
460 E. Huron River Dr.
Belleville 697-4500

Geer-Logan Funeral Home
320 N. Washington, Ypsi.
482-6000

Lucille's Funeral Home
411 S. Adams, Ypsilanti
482-9889

STARK FUNERAL
SERVICE
Moore Memorial Chapel
101 S. Washington St
Ypsilanti 482-4900

17—Personals

Mrs. Patsy
Palm Reader & Advisor
Help with all problems!
Love, Business & Marriage
485-5077

NOTICE

A Trust fund has been set up to provide medial aid for infant Sara Culler, whose hand was maimed by her daycare provide's cat in December. Contributions would be appreciated. Send to:

Sara Culler Trust
C/O Gordon Beeman V.P.
First of America
101 S. Main St.
Ann Arbor, MI 48104

Thanks
The Friends of Sara Culler

Single Divorced Widowed JJ's Dating Service P.O. Box 823, Adrian, MI 49221. 517-263-2144 JJ's is the Better Wav

17—Personals

All Legal Matters
Bankruptcy, Divorce,
Drunk Driving

Free Consultation On
All Personal Injury
CHARLES DRUKIS
Attorney at Law
2160 Washtenaw, Ypsi.
Call 485-1660

18—Notices

Body? Mind? Spirit?
Who Are You?
Call 1-800-For-Truth

Free Personality Test
Your personality determines your happiness.
Know Why? Call:
1-800-For-Truth

BINGO -Fri. Night-6:30pm
St.Alexis
Mom & Dad's Club
St. Alexis Hall 1725 Forest

Saturday Night Bingo 6:30 p.m. St. Alexis Church-Parish Club. St. Alexis Hall, 1725 E. Forest.

St. Anthony's Bingo - 409 W. Columbia, Belleville
Every Wednesday 6:30 pm

Taking Applications for Section 8 program for 5 bedrooms only. Call Mon. -Fri., 2-4. 482-4300.

The Ypsilanti Fire and Police Pension Board will hold a Special Meeting on Thursday, January 17, 1991 at 7:00 p.m. at the Ypsilanti Police Dept.
505 W. Michigan
Marilyn Moore
Secretary

19—Lost & Found

Found 1/14 - Cocker Spaniel. Must discribe to claim. Mansfield-S. Congress area. 485-3870

LOST Cocker Spaniel
Blonde. Purple collar &
license. 483-1181.

LOST YOUR PET?
HUMANE SOCIETY
662-5585

LOST Ring- Meijers, Ann Arbor-Saline Rd. Possibly in Customers' grocery bag. REWARd. 482-2613.

27—Snowmobile & Accessories

Arctic Cat '77 5000 Cheeta. Looks and runs good. $700. 483-5930

GREAT DEAL! 3 Snowmobiles - 2 Yamahas, 1 Polaris. All for $900! 483-2279.

28—Recreational Vehicles

1984 30 FOOT LAYTON 5th WHEEL -Air and awning for $5600. Call Michael Moore at 662-4548

33—Employment

Administrative Clerks
$486/week up. Government contractor, local project/training/advancement.
213-896-8113 or 8114
E.O.E.

Aerobics Instructors
Needed immediately. $10/hr. Call 485-1671

APPLICATIONS
& RESUMES NOW
BEING ACCEPTED

Permanent full time position open immediately. College preferred but now necessary, good salary with bonus programs & excellent benefits provided. Come into:

COLORTYME
1005 Emerick St.
Ypsilanti
NO PHONE CALLS
PLEASE!

ARE YOU LOOKING
FOR A
NEW CAREER?

Then FUTURE FORCE has the answer. Take advantage of the opportunities our temporary help service has to offer. We'll help you find your niche and a new career in the clerical field.

*Top pay at top companies
*Wide variety of assignments
*Employee benefits
*Vacation/bonus pay

Must have reliable transportation, valid driver's license & social security card. Call now for more information & a great assignment.

West Side 481-8760
East Side 528-8454

FUTURE FORCE
Temporary Help Service
Never A Fee

Assemblers needed! Excellent pay! Assemble simple products at home. Immediate complete information! Companies, Addresses, pay details. 1-900-226-0333. $1.95/minute.

ATTENTION - Full or part-time positions available. Earn up to $9 per hour promoting the Ann Arbor News from our Ypsilanti office. Guaranteed salary and fantastic bonus plan. No experience necessary. Ask for Mr. White, 9 a.m. - 9 p.m. at 482-7728

ATTENTION!
Make money at home with your own personal computer. Easy work! Excellent pay! For details call:
1 504-641-7778
ext PC1772. 24 hrs.

CLASSIFIED

INDEX

ANNOUNCEMENTS
Card of Thanks - 14
Coming Events - 22
Dining & Entertainment - 21
Florists - 16
Funeral Directors - 12
In Memoriam - 13
Lost & Found - 19
Monuments - Cemetery Lots - 15
Notices - 18
*Personals - 17
Tours - Trips - Travel - 20

AUCTIONS
Auctioneers - 55
Auction Sales - 56

AUTOMOTIVE
Auto Rental - 108
Auto Accessories - 115
Autos For Sale - 111
Autos Under $1000 - 110
Classic Cars - 109
*Motorcycles For Sale - 116
Sports & Foreign Cars - 112
Trucks - Trailers For Sale - 113
Vans - 114
*Wanted Automotive - 117

EMPLOYMENT
*Agencies & Employment Services - 35
*Child Care - 36
Help Wanted - 33
Help Wanted Sales - 34
*Situations Wanted - 37

FINANCIAL
Business Opportunities - 39
Investments - Stocks - Bonds - 40
Professional Services - 41
*Money To Lend - 42

INSTRUCTIONS
Music Lessons - 44
Private Instructions - 45
Schools - 46

MERCHANDISE
Antiques - 59
Building Materials - 68
Cosmetics - 62
Farm Equipment & Supplies - 70
Firewood - 71
*Garage & Yard Sales - 61
Jewelry - 58
Hobbies, Crafts, Toys - 66
Household Goods - 65
Snow Equipment & Supplies - 74
Lawn/Garden Plants & Supplies - 73
Machinery & Tools - 69
Miscellaneous - 60
Musical Instruments - 63
Office Equipment & Supplies - 57
Radio - TV & Equipment - 67
Video Rental & Sales - 64
*Wanted To Rent, Buy or Swap - 75

PETS, LIVESTOCK
Hay, Grain, Feed & Seed - 53
Horses, Cattle, Livestock - 51
Pets & Supplies - 48
*Poultry & Supplies - 52
Riding Horses - Stables - 50
Tropical Fish - 49

RECREATION & TRAVEL EQUIPMENT
Boats & Accessories - 25
Mini-Bikes, Bicycles - 29
Recreational Equipment for Rent - 30
Recreational Vehicles - 28
Ski Equipment & Accessories - 26
Snowmobiles & Accessories - 27
Sporting Goods - 24
Swimming Pools - 23

REAL ESTATE
Acreage & Farms For Sale - 94
Commercial & Industrial - 99
Garages For Sale - 93
Houses For Sale - 96
Income Property - 98
Lake & Resort For Sale - 100
Land Contract - Mortgages - 103
*Land Contract - Mortgages Wanted - 104
Lots & Building Sites - 102
Mobile Homes For Sale - 95
Real Estate Brokers Listings - 106
Realtor Listings - 107
Suburban Country For Sale - 101
Townhouses & Condominiums For Sale - 97
*Wanted: Real Estate - 105

RENTALS
Apartments For Rent - 82
Commercial & Industrial Rental - 83
Farms & Land For Rent - 85
Garages For Rent - 88
Houses For Rent - 86
Lake & Resorts For Rent - 91
Mobile Home For Rent - 89
Mobile Home Lots For Rent - 90
*Moving & Storage - 80
Office Space - 84
*Sublet & Share Apartments - 81
Townhouses & Condominiums For Rent - 87
*Wanted To Rent - 92

ROOMS & BOARD
Hotel & Motels - 78
Nursing/Retirement Homes - 76
Rooms - 77
*Wanted: Home Share - 79

*DENOTES PREPAID CLASSIFICATION

HOURS

DAILY MON.-FRI.
7:30 am - 6:00 pm

AD DEADLINES:

PUBLICATION	IN COLUMN	DISPLAY
SUNDAY	5:30 PM FRIDAY	NOON THURSDAY
MONDAY	6:00 PM FRIDAY	NOON THURSDAY
TUESDAY	5:30 PM MONDAY	5 PM FRIDAY
WEDNESDAY	5:30 PM TUESDAY	5 PM MONDAY
THURSDAY	5:30 PM WEDNESDAY	5 PM TUESDAY
FRIDAY	5:30 PM THURSDAY	5 PM WEDNESDAY
SATURDAY	11:00 AM FRIDAY	NOON THURSDAY

BILLING INFORMATION
Ads ordered by telephone are accepted from persons and firms listed in available telephone and city directories in the area on a memorandum charge basis. Invoices are rendered when the ad expires and are payable when received. For out of city orders, pre-payment in full should accompany the order to facilitate handling and insure publication on dates requested.

ADVERTISING POLICY
The Ypsilanti Press reserves the right to correctly classify any advertisement, edit or delete any objectionable wording or reject any advertisement. The Ypsilanti Press is responsible for verbal statements only in accord with the established policies and only when made by an authorized representative.

AD GUARANTEE
If there is an error on the first day your ad runs, call us between 8 a.m. and 5:30 p.m. daily and we will repeat the ad correctly free for one day. Cancellations may be made from 8 a.m. to 5:30 p.m. daily and Saturday till Noon. No business conducted on Sunday.

ABBREVIATIONS
Abbreviations make your ad difficult to read and hard to understand. We use only the most widely understood abbreviations.

BUSINESS DIRECTORY
Highlight your business or service in our daily Business Directory. All ads running in this classification are subject to credit approval or pre-payment.

EQUAL HOUSING OPPORTUNITY
All real estate advertising in this newspaper is subject to the Federal Fair Housing Act of 1968 which makes it illegal to advertise "any preference, limitation or discrimination based on race, color, religion, sex or national origin, or an intention to make any such preference, limitation or discrimination.
This newspaper will not knowingly accept any advertising for real estate which is in violation of the law. Our readers are hereby informed that all dwellings advertised in this newspaper are available on an equal opportunity basis.

YPSILANTI PRESS
20 E. MICHIGAN, YPSILANTI, MI 48198
CALL 487-8383

33 - Help Wanted

ATTENTION! Teachers/Substitutes & Parents. Educational Sales. Salary, benefits & flexible hours. 484-0189.

Babysitter to watch 2 year and 6 month old on occasional Saturdays. Harris and Grove 484-4522

BUSY SALON needs hair stylist. Full or Part-time. $6/hr guaranteed. Apply in person: Fantastic Sams 2071 Rawsonville Rd. Belleville

Certified Food Service Supervisor
Local Nursing Facility
Experienced only
Call 483-5935 after 7 p.m.

Certified Mechanic Experience necessary. Commission approx. $400 per week. Call: 482-6835

Christian center seeks permanent full time aide. 485-4689

Civil Engineering Technician
Experience in Site Planning & Site Engineering. work includes CAD, Hydraulic & sewer design under an engineer and light surveying. CAD experience not necessary. Plymouth office 459-9160.

Cleaning and Restoration Service seeking full time cleaning technician, good starting wage, good benefit package, including 401K & Blue Cross Blue Shield, paid holidays, paid vacations, apply in person at: COACH'S CARPET CARE 1503 E. Mich Ave. Ypsilanti 485-7730

CLERKS
No typing needed! Office experience preferred. 10 key skills helpful. Call:
761-5700
or 482-7749
KELLY Temporary Services
The Kelly Girl People. The First And The Best
E.O.E. MFH

Busy Florist and Hallmark Store looking for a responsible & energetic person to work 20+ hours. Sales experience & typing ability preferred. Apply in person DURANT FLOWERS 115 W. Michigan, Ypsi

Delivery $9.11-$12.33/Hr. Will Train $95 Fee. Call Now! JNI AGENCY 557-1200

Direct Care Staff
Local Nursing Facility
Certified or will train
Call Mrs. Reynolds 483-5421

Direct Care Worker
Human Service Agency interested in hiring people who have a sincere & caring desire to work with individuals who are developmentally disabled and live in a residential setting. Full-time and fringe benefits are available. Call: Jerry 281-0932 or Charlene at 461-9716

Drivers Needed - Day & night shift. Some part-time available. Daily pay. Veteran's Cab 485-5109

EARN MONEY reading books! $30,000/yr income potential. Now hiring. 1-805-687-6000 Ext. Y9011

*Excellent Income! Easy work! Assemble products at home. 1-504-641-7778 Ext. 1772.
"24 HOURS"

Excellent Wages for spare time assembly. Easy work at home. No experience needed. Fee. 1-513-296-0005 ext 1047. Open 24 hours, including Sundays

FACTORY JOBS ALL SHIFTS
Apply 8 - 10:00 a.m.
ADIA
2886 Washtenaw, Ypsi

GROUNDS
Grounds persons needed for large apt. complex in Belleville. Please apply between 8am - 5pm at Harbour Club Apts., Ltd., 4900 Denton Rd., Belleville, 48111. E.O.E.

HOME TYPISTS, PC- users needed. $35,000 potential. Details. (1) 805-687-6000 Ext. B-9011.

Immediate opening for part-time office help. 20 hours per week. Apply at: The Ypsilanti Press 20 E. Michigan Ave. NO PHONE CALLS

INSURANCE
Experienced personal lines CSR. Downtown Belleville, 697-6000

Janitorial help wanted. Romulus area, part and full time. $4.50/hr - Raise after 30 days. Must have car and phone
Call Fresh Inc
482-1805

INTELLIGENCE JOBS
All Branches. U.S. Customs, DEA, etc. Now Hiring. Call (1) 805-687-6000 Ext. K-9011

Janitor/Utility Person needed immediately for day shift. Monday - Friday, 40 hours, benefits. Apply in person; Manimark Corp. 44800 N. I-94 Service Dr Belleville

LeFlouria's Janitorial Part-time, eves. Apply at: 813 E. Michigan Ave.

LEGAL SECRETARY
Full time position for Ypsilanti Law Firm beginning mid February. Candidate must have at least 2 years experience in area of litigation and knowledge of WordPerfect. Send resume to:
LAW OFFICE
301 W. Michigan
Suite 402
Ypsilanti, MI 48197

Live in House Manager for adult foster care home. Call 699-7329 after 5pm.

Lunch Supervisors, 11-1p.m. Supervise children at lunch & recess. Christian Montessori School. 434-1542

New Sales Center
Has need for an experienced aggressive salesperson to sell manuafactured homes. High commissions paid. Call Mr. Hughes for interview. PARAMOUNT HOMES, INC. 484-2900

EXAMINATION NOTICE FIREFIGHTER
The City of Ypsilanti is accepting applications for the position of Firefighter. Current starting salary is $20,473.
All interested applicants must submit an application no later than 5:00p.m., Friday, January 25,1991. Applications are available at the: Personnel Department, I S. Huron St., Ypsilanti, MI. 483-1242.
A written examination will be given for this position on Wednesday, February 6, 1991, 6p.m. at West Middle School, 105 N. Mansfield, Ypsilanti, MI. E.E.O./A.A.E.

Rafters Night Club
Bartenders and cocktail waitresses. Experience a plus. Apply after 5p.m. Tue. - Sat. 49345 S. I-94 Service Dr., Belleville

Reliable
Housekeeping Attendants & Cocktail servers
Apply in person:
Ann Arbor Hilton
610 Hilton Blvd.
No phone calls please

RN SUPERVISOR
Local Nursing Facility
Every other weekend. Call: Mrs. Mayville 483-5421

ROUTE DELIVERY
PART-TIME
Growing bakery operation is seeking candidates for part-time route delivery positions. Qualified candidates should have:
*Ability to work well with people
*Valid drivers license
*GOOD driving record
*Ability to perform a varity of duties
This position requires weekends, holidays & some evening work. The company provides an excellent starting wage with opportunity for advancement.
Interested candidates apply in person Friday, Jan. 18th between 9a.m. & 4:00p.m. at:
WAY BAKERIES INC.
1700 S. Industrial Hwy.
Ann Arbor, MI
E.O.E
M/F

Sell French Imported Perfume. Part/full time, earning opportunity 434-9507

Telemarketers/Drivers Wanted
Full and part-time, mornings, evenings and weekends. Experience a plus, high potential earnings.
Call Lisa, 761-8630
Mon.-Fri. 3:30-8:30pm.
Sat. 11am.-2pm.

WANTED
YPSILANTI PRESS
★ ★ ★
Newspaper Carriers
Interested in Earning Money
CASH PLUS PRIZES PLUS BONUSES

Route 204 - 38 Customers
Oswego - Onadago
Cayuga
Approx. Profit $75
Route 264 - 35 Customers
Redwood, Oaklawn
Auburndale, Rosewood
Tyler
Approx. Profit $80

Route 640 -100 Customers
2000-2900 Holmes Rd.
(Includes Mobile Home Parks
2500 Holmes & 2580 Holmes Rd.)
N. Pasadena
Emerson
Centennial
Dons Dr.
Spencer
Outer Lane (100-299)

!!!Attention!!!!
!!!Belleville!!!
We need lots of applications in the Belleville area. If you are interested in a route now or think that you might be interested in the future, please give us a call as soon as possible.
★★★
Ypsilanti Press
20 E. Michigan
487-8311

WHITEHALL-Your loved one deserves the best.
3370 Morgan, 971-4433

Wire & Steel Fabricator in Wayne is in need of a Foreman. Experience & references required. Call 326-1601 between 9 a.m. -4:30 p.m. for appointment.

Ypsilanti Area
Postal Jobs
$11.41-$14.90/hr. No experience needed. For exam and application infor mation, call 1-216-967-1537 8am-10pm 7 days

Read Books for Pay! $100 a title. No experience. Call 1-900-847-7878 ($0.99/min) or Write: PASE - 283V, 161 S. Lincolnway, N. Aurura, IL. 60542

34—Employment Sales

Earn $6 - $10 an hour Selling AVON! Flexible hours! Call Now: 484-0646.

36—Child Care

Belleville Licensed Day Care-In home, nutritional meals, toddlers. 697-9627

JOYLAND PRE-SCHOOL CHRISTIAN CENTER
16 Yrs. of Continuous Service
6:30 am-5:30 pm. Stoney Creek, Textile. 485-7775

Licensed Day Care Home now open. Downtown Ypsi. near EMU on bus Route. 483-2186

Loving mother of 1 will babysit in my home. Excellent references. 487-6447.

Will Babysit -in my Rawsonville home. Educational & fun times and Hot meals. References. 484-1573.

41—Professionals Services

Household & Errands
Cleaning, laundry, ironing, cooking, grocery shopping and all your errands. Low income senior citizens are welcome. Transportation provided. 487-0570.

PHYSICANS SUPERVISED MEDICAL PROGRAM
Lose weight safely with protein supplement. Individual care. 439-7333

Word Processing
Reports, manuscripts, etc.
Laser quality.
Joanne 485-8691

42—Money To Lend

AAAAAAAAAAAAAAAA
Are You in Debt
Or Just Need CASH FAST
Refinance your home
Any reason
Credit problems okay too!!!
We Care At
Complete Finacial
1-800-521-9444

CASH FAST
Refinance your home
Credit problems okay
MORTGAGE AMERICA
1-800-748-0265

45—Private Instructions

Bring up those grades! Tutoring in all subjects for all ages.
DYNAMIC TUTORING
Call 434-1228

45—Private Instructions

FREE Karate Class. Eastern IM Building. Tues.-Thur. 5:30-7pm. 665-9209

48—Pets & Supplies

JAN'S TROPICAL FISH
29 Gallon tank with full hood, $29.95; 50 gallon tank with full hood, $49.95. Open at 12:30 daily. Call 1-292-3680

51—Horses-Cattle & Livestock

9 YEAR OLD
Registered quarter horse
$600. 461-6394

53—Hay, Grain, Feed & Seed

Hay - Third cutting
$2.50/bale
Call Tom 439-1228

56—Auction Sales

WILLIS EXCHANGE AUCTION ON VACATION

59—Antiques

ANTIQUE MALL
Giant Flea Market. Dealers welcome. 214 E. Mich. at Park, downtown. 6pm-10pm Fri, 10am-6pm Sat-Sun. 971-7676, 487-5890

60—Miscellaneous

BEAUTY SALON EQUIPMENT FOR SALE
697-4536

Shirley Temple Dolls, Collectible Plates, and Figurines. 699-3398

61—Garage & Yard Sales

Garage Sale - Fri. & Sat. 10-3pm. in house. Free coffee & doughnuts. 936 Ottawa, Ypsilanti.

65—Household Goods

3 piece sectional sofa $550. Dinnette set $250. Great condition. 485-5467

ATCO APPLIANCE
Washer & Dryers, Refrigerator & Stoves, $99. Also buy, sell and repair. All appliances guaranteed. We welcome ADC.
Free delivery. 461-0888

Dryers, washers, stoves & refrigerators. good condition - guaranteed. Can deliver. Patterson's Appliance Service Inc. Sales, Service, Parts. Rental Terms available.483-5166

FOR SALE
GAS STOVES $55
REFRIGERATORS $75
Call 483-0765

Large capacity electric washer/dryer - Like new! $350/both. 482-0508

Washer & Dryer - Like new condition. 487-0882 or 839 Calder St. Call Wells!

66—Hobbies/Crafts & Toys

ATTENTION DEALERS!
Two special February events:
Baseball Card Show
Feb. 9 & 10
Antique Collectable Show
Feb 16 & 17.
Showroom Giant Flea Market & Mall
214 E. Michigan
Call 971-7676, week days 487-5890

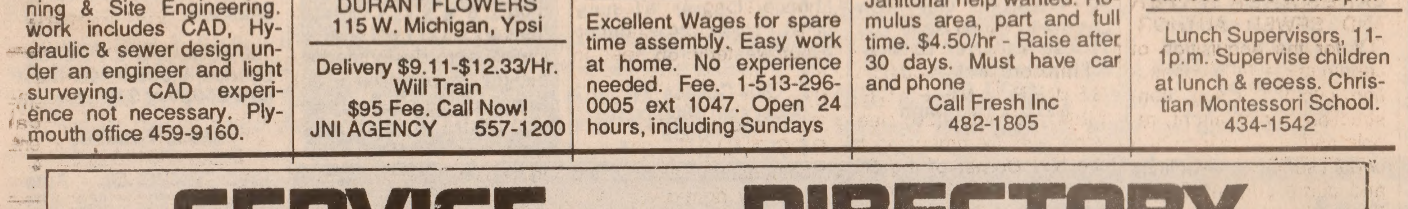

APPLIANCE REPAIR

SEARS PRODUCT SERVICES
MAJOR BRAND APPLIANCE REPAIR SERVICE
No matter where your appliance was purchased . . . even stores other than Sears.
WASHERS • DRYERS • REFRIGERATORS • FREEZERS
RANGES • DISHWASHERS • MICROWAVES
We service these brand names . . . and more!
Amana • Frigidaire • GE • Hotpoint • Kenmore
KitchenAid • Maytag • Norge • Roper
Speed Queen • Whirlpool
For Service Call
425-9110
© Sears, Roebuck and Co., 1990

APPLIANCE REPAIR

ADCO Appliance
Buy, sell and repair. Washer & dryers, refrigerators & stoves, $99. All Appliances guaranteed. We welcome ADC. Free delivery. 461-0888

CAR CARE

Lee's Car Service
Need a car wash or towling? Call Lee's:
485-5009 at 407 Emerick

CAR CARE

Light & Dark Inc.
A certified mechanic will travel to your work or home, change your oil filter & lube chassis. $15, most parts included. Call:
Steve at 485-1698

CARPET CLEANING

Carpet/upholstery cleaning Livingroom & hall only $30! Sofa $40. 483-8361

FURNACE REPAIR

FURNACE REPAIR

SEARS PRODUCT SERVICES
Heating problems?
CALL SEARS FOR MAJOR BRAND FURNACE REPAIR
24-HOUR EMERGENCY SERVICE
WE REPAIR MAJOR BRANDS
Bryant • Carrier • Heil Quaker • Kenmore • Lennox • Rheem
Ruud • Sears • Tempstar • Trane • York . . . and more
For Service Call 425-9110
© Sears, Roebuck and Co., 1990

CONSTRUCTION

ADDITIONS
Remodeling
Roofing & Siding
Licensed, Insured
Quality Work & Speedy
482-8319

HANDYMAN

15 YEARS EXPERIENCE
All remodeling & repairs
Residential & Commercial
434-7220

All Repairs - Handyman
Home Repair/Remodeling
Carpentry/plastering/decks
Lowest Prices! 461-9408

Repairs-Home & Office
U Broke It?? I Fix It!!
Handyman - Quality Work
Call Anytime 434-2529

LOOK AT THIS!

HOME IMPROVEMENTS

ARBOR CABINETS & MILL WORK, INC.
Kitchen cabinets & counter tops. Residential & commercial building & remodeling. Design service. Free estimates. 483-8884

DALTON & DALTON CO. REMODELING
Roof to Ground
Licensed And Insured
Call 461-9101, anytime

JACK'S COMPLETE CONSTRUCTION
Home Remodeling, Additions, roofing, siding & decks. Licensed/Insured.
482-3974

WALLPAPERING
20 Years Experience
487-8542

LAWN & GARDEN EQUIPMENT REPAIR

Chain saws, snow throwers sales & repair. Saw chain sharpening. Cliff's Small engine. 461-9794

LOCKSMITH

Ypsilanti Locksmith Inc.
Locks, Safes, Keys
57 N. Huron. 483-2444

MOBILE HOME HEATING

BMW Heating & Cooling
482-4343
Also Coleman Warranty

PAINTING

T.J.'S Painting & Drywall Services. Licensed, Insured, Free Estimates.
769-1131p

PLUMBING

ALEX PAICH & SONS
Plumbing Inc
Reliable, expert service
24 hr. emergency service
439-7258

JAMNICK PLUMBING AND HEATING
Licensed Master Plumber
Repair/Remodeling
Call 434-4023

PLUMBING & SEWER

Rootout Sewer & Drain Cleaning Co. & Repairs. 485-4296, If no answer Beeper 705-9426 + yours.

ROLLER SKATING

WOODLAND ROLLER SKATING CENTER
Public skating. Birthday & private parties can be arranged. 484-0118.

ROOFING

J & B ROOFING
ALL types of roofing. Free estimates. Emergency repairs. Quality work. Kevin 697-1331, Dave 721-5517

ROOFING & GUTTERS
Misc. Home Repairs
Call 483-2448

SNOW REMOVAL

Seasonal Rates- Average Driveway & Lots, $15. 495-1589 or 485-1698.

TREE SERVICE

Connolly's Tree Service
Tree removal, trimming, free estimate, 30 yrs. experience. 482-8517

Professional Tree Service
Over 40 yrs. experience. Senior discount. Free estimate. 24 Hr. emergency.
761-8770 or 721-1255

TREE TRIMMING & CUTTING
TREE REMOVAL
(313) 572-0180

WATER HEATER

WATER HEATER

SEARS The most trusted name in home improvement
CALL NOW
WE'LL INSTALL A WATER HEATER IN YOUR HOME WITHIN 24 HOURS*
One call does it all 998-3900
Full line of water heaters available
• Gas and electric • Energy efficient
*Sundays and holidays may be excluded in some areas.
Sears, Roebuck & Co., 1991

DAILY CRYPTOQUOTES — Here's how to work it: 1/17

AXYDLBAAXR
is LONGFELLOW

One letter stands for another. In this sample A is used for the three L's, X for the two O's, etc. Single letters, apostrophes, the length and formation of the words are all hints. Each day the code letters are different.

CRYPTOQUOTE

1-17

LG NVO AV WVFA TFVOAK

BLYKVOY M DMYK, TJTF

YKT GWTME BLWW WTY

NVO MWVFT.—THFLT UNWT

Yesterday's Cryptoquote: WHEN YOU JUMP FOR JOY BEWARE THAT NO ONE MOVES THE GROUND FROM BENEATH YOU. — STANISLAW LEC

© 1991 by King Features Syndicate, Inc.

Apartment Living With Style . . .

HARBOUR CLUB, LTD. APARTMENTS

- Spacious 1 Bedrooms
- 2 Bedrooms/2 Baths
- Individual Washer/Dryer
- Reserved Carport
- Small Pets Welcome
- 7 Mile Lake View
- PGA Golf Course
- Tanning Beds
- Marina/Boat Launch
- Exercise Room

* 1 Bedroom. $388
* 2 Bedrooms. $446
* $100 Deposit Special

Models Open Mon.-Sat. 9-6, Sun. 11-5

*Certain Conditions Apply

HARBOUR CLUB, LTD.
699-2800

ANDERSON APTS.

2 Bedrooms
$350
Apply at:
204 S. Harris
or call
482-4826
before 5 p.m.

71—Firewood

A-1 FIREWOOD
$45 Face Cord. Mixed Hardwoods. 482-8517.

FIREWOOD
$45 cord. Also cut your own 461-1414

Kerosene Heater Repair
All makes, parts & Service
697-1144

74—Lawn & Garden Equipment

Snowplow Blades & Wheel Chains. For Garden Tractors. 697-1144

Used Snowblowers - Starting at $50. New snowblowers, special discounts. 697-1144

Wanted to buy Onan used engines & transmission parts for Dixi Chopper Mowers. Any condition. 697-1144

Buyers & Sellers
Meet everyday in
YPSILANTI PRESS
Classified Ads

75—Wanted To Rent Buy Or Swap

Highest prices paid for Copper, brass, aluminum, radiators, batteries & high grade paper. Wayne.
L & L Recycling, 728-1010

77—Rooms

$200+ deposit. Utilities paid. Furnished. Share bath & kitchen. 482-3132.

EFFICIENCIES & ROOMS PRICED RIGHT!
483-8822

In historic mansion across from Riverside Park. Kitchen/bath/laundry. 482-8388

In quiet house by Business School with kitchen privileges. $190/mo. share electric. 484-5603

Large quiet room! $200/mo. plus deposit
485-4080

Room for rent immediately
Share kitchen and bath
Off street parking
484-4014 after 5 p.m.
or 484-0310 anytime

79—Home Share

Private rooms available in Adult Foster Care Home. Call 699-7329 after 5pm.

81—Sublet & Share Apts.

Housemate needed-Large house, 4 acres, Canton. $300/mo., utilities included. 495-0787

2 Males interested in sharing 3 bedroom apt. Application & reference.
482-2304

ROOMMATE WANTED!
Nice quiet neighborhood. $225/mo. Call 485-3921 6pm.

Sublet Ypsi. Apt. - $200 security plus first mo. $450. 2 Bedroom, heat included. 426-5714.

82—Apartments For Rent

1 Bedroom Apt.-Next to EMU Campus. $300/mo. Call 851-6387 ask for Charlie or Barbara.

1 Bedroom - Depot Town
$370 + utilities. no pets
Deposit now! 482-3132

1 or 2 Bedroom in Ypsi Twp. heat included, $450/mo 484-3416

82—Apartments For Rent

2 Bedroom Apt. - 2 baths, new carpet. miminum 4 mo. lease. Rent by Feb. 1st no security deposit required. 697-2838.

2 BEDROOMS
EXTRA LARGE

1 Mile East of EMU. No lease. Air, pool, carpeting, parking & cable TV. No pets. Low price at only $415 per month. Call,
484-4944
Leave message only

2 BEDROOM SPECIAL
Triangle West has a beautiful bi-level 2 bedroom apartment available immediatly. Free heat, earth tone carpet, ceiling fan, drapes, balcony, two spotless laundry rooms, 24 hr. emergency maintenance. Prices from $595. 1 bedroom apt. also available.
Call: 487-5109

Applications accepted for newly remodeled 2 bedroom with utility room & appliances. $475/mo. + security. Ready 2/1. 699-8543

ABSOLUTELY
FREE
APARTMENT INFO!
*Save Money & Save Time
*Open 7 Days & 4 Eves.
Ann Arbor 677-3710
2877 Carpenter & Packard
APARTMENTS UNLIMITED

Affordable clean 1 bedroom apartment, heat, laundry. 482-4184

A Large 2 or 3 Bedroom
Near campus. $575/mo.
Free utilities. 434-8000

Apartment for Rent
On EMU campus
309 W. Cross 761-6173

Available now! Large efficiency. Share bath and electricty. $265/mo.
484-6503

Available now spacious 3 bedroom apt. Downtown Ypsi. close to EMU Business School. $675/mo. plus utilities. Call Joan at 484-3600 during business hours or 663-0532 eve

A Very Nice 1 bedroom loft
With skylights, $415/mo.
434-8000

Bay View Apts./Milan - 1 & 2 Bedrooms. $395-$450/Mo. Free heat. 665-2132.

Beautiful 1 bedroom. Riverside lot near Depot Town Washer/dryer. $480 includes utilities. 487-5758

Campus area large 5 room, clean, heat/water, parking, security 439-2251

Clean 1 Bedroom Apt.
Near Depot Town. Sorry no pets! $390 including utilities. 434-1869.

EFFICIENCY & 1 Bedroom Apt. Call between 6-9 p.m.
482-7329

Friendly Knowledgeable Sales Consultants
Over 150 Homes In Stock & Ready To Go
Homes From $18,990
Choose Your Own Carpet & Decor
Pre-Owned Homes In Desirable Parks
Private Property Specialists
Reduced Lot Rent
Private Property Pkg. Available
Quick Financing
699-2026 Little Valley HOME SALES
Now Listing Pre-Owned Homes

82—Apartments For Rent

Efficiency on EMU campus $300/mo, for information
Call: 1-313-428-8863

FAIRWAY TRAILS
Now Accepting Applications!
214 S. Hewitt, Ypsi. Twp.
Mon-Fri 9-7pm
434-2552

Golfview Manor Apt.
1 bedroom $440. Free heat, no pets. 665-2132

Joe Paschall Apt.
Beautiful new 1 & 2 bedroom apts. Suburban setting, owner managed. Immediate occupancy. Seniors welcome.
434-0500 or 483-1136

Large efficiency. Newly painted and carpeted. Near new EMU Business College. $280/mo. Security deposit, reference.
484-0234

★★★★★
LAUREL BAY
On Ford Lake
Flexible Lease Terms
Features Also Include:
*Single Story Apts.
*Private Entrance
*Washer/Dryer Hookup
*Small Pets Welcome
Call 484-1400
Office Hours:
Mon.- Fri., 10 - 6
★★★★★

1 bedroom Apt.
In quiet adult building
485-1068 or 481-0686

Nice - Clean 1 Bedroom furnished apt. Near EMU, no pets. By application & reference. Call 482-2304.

QUIET NEIGHBORHOOD
2 bedroom, $350. Apply at: 736 Campbell Apt. 2 or call
483-0765

$75
MOVES YOU IN!
(+ Your 1st mo. rent & good credit rating)
1, 2 & 3 Bedroom Apts.
& Townhouses
Furnished 2 & 3 Bedroom Apts. with Short Or Long Term Leases
Pool & Picnic Grounds
CONGRESS PARK APTS.
1115 S. Harris
487-5877

Rent now a 2nd floor studio across from EMU, utilities included, furnished. $280/mo. 930-9938

Riley Court
1 bedroom $330
483-4805 or 434-5025

ROOMS &
1-2-3 bedroom apts.
485-8075, 10am-10pm

Small 1 bedroom, Belleville area. $325/mo. plus $200 deposit. No pets. No drug users or pushers need apply. Bring good credit reference. 697-8984 9am-7pm.

Spacious efficiency in great condition. Centrally located near EMU & Downtown. $365/mo + electric. 487-1887

SUNNYSIDE APARTMENTS
Now renting 1 bedroom, near EMU. $390-$425 depending on lease & model. For more information call:
487-5750

95 - Mobile Homes For Sale

BEFORE YOU BUY!!
You Owe It To Yourself To Shop At CENTRAL OUTLET For These Reasons:
#1 Price
#1 Quality & Service
#1 14 Models To See
#1 $1200 Off 1990's
#1 Best Financing
#1 Lots Available
#1 Immediate Occupancy
#1 Professional Sales Team
Call Now!
697-4700
8705 Belleville Rd.
Belleville
OPEN 7 DAYS

83—Commercial & Industrial For Rent

1 Bedroom Apartment
$400/mo. section 8 welcome. Call 485-3850

4500 Sq. Ft. Industrial Building for lease. 1122 E. Michigan Ave., ask for Jim.

PRIME STOREFRONT & OFFICE SPACE ON WASHTENAW. 481-1303
★ ★ ★

84—Office Space

Attractive remodeled offices. 250-1600 sq.ft. Phoenix Co. 487-9640

OFFICE SPACE
813 E. Michigan Ave.
Call 483-1136

Old Town Hall
300 N. Huron St.
485-1068 or 481-0686

86—Houses For Rent

1 Bedroom Duplex, $325/mo, clean, all new carpet, near EMU. 485-7232

2 Bedroom Duplex- 505 S. Emerick. $400/mo. Deposit & credit check. 483-8080.

By Business School 2 bedroom house. Needs some work. $350/mo. 484-5603

HOUSE FOR RENT
520 N. Huron. 3 bedroom-home, $500 per month. Month to month only as house is for sale. Ask for Clark Brown. Ehman & Greenstreet/Better Homes & Gardens. 482-3484. E.O.H.

Houses & Apts. Available Section 8 welcome. Cash for houses. 485-1391

87—Townhouses & Condo-Rentals

WINGATE PARK
2 Bedroom Condo. 1 Car garage. Available Feb. 1st. $450/mo with references.
484-0833

88—Garages For Rent

2-CAR GARAGE
$900 yearly
483-8822

95—Mobile Homes For Sale

insert
logo
here
$11,900.00 CANTON
1985 Mansion. 2 Bedroom, 1 bath. All Appliances. Excellent condition! Under $370/mo.
HOLLY HOMES
697-5400

14x80 Redman - 3 Bedroom, 2 bath with appliances & more. Lot and home under $500/mo.
Mobile Home Brokers
697-2433

95—Mobile Homes For Sale

★ ★ ★
1979 EXECUTIVE 14x70
3 Bedrooms, 1 bath with garden tub. Wood deck, all appliances stay. Must sell. $11,500/best. 699-0773.

2 Bedroom, expando, appliances, shed. Excellent $9,000/nego. 461-6733

3 bedroom, 2 baths, 14x65, appliances, $10,500 482-0922

3 Bedroom - 2 Baths,large expando. All appliances, air, fireplace and more. Lot and home under $450/mo.
Mobile Home Brokers
697-2433

'71 Star 2 Bedroom
Washer/dryer, air. $2800
485-4253 anytime

'89 28x56 in Belle Villa
3 bedrooms, 2 bath, family room, formal dining room, utility room. 697-4618.

Agent for bank repos has excellent 1979 14X70 3 bedroom. Only $374/mo including lot rent. Call for details

12X70 2 bath only $351 per month. including lot and home.
Call 461-1872

ATTENTION SINGLES
Mobile home 12x60 - 2 bedroom, washer/dryer, all appliances & more. Nice porch & great location. Belleville Manor. $6,000/best. 699-2161 for appt.

Belleville 2 bedroom Marlette. New furnace, central air, expando and porch. $8000. Dennis week days
699-9934

Ypsi area 10X55. Living room with expando. 2 bedroms, front dining room, appliances. Immediate occupancy. 425-8086

GET CASH NOW!
We Buy Tires & Axles
ACT I, INC.
I-275 & Telegraph
Norm Dixon
586-7477

Great Starter Home
2 Bedroom 1 bath. All appliance, air & deck. Lot and home under $350/mo.
Mobile Home Brokers
697-2433

HOLLY HOMES
Belleville Manor
1985 Nashua 14X70, 2 bedrooms, 2 bath, deck, driveway. Belleville schools. Under $460/mo.
HOLLY HOMES
697-5400

HOLLY HOMES
Mobile Home Sales
Over 100 homes for sale, in 23 different communi ties. Low monthly pay ments. Financing. From $4900.00
HOLLY HOMES
Call 697-5400

95—Mobile Homes For Sale

Cash For Used Homes
Central Outlet Homes
697-4702

LAKEVIEW -1980 Baron 14x60. 2 bedrooms, 1 bath, appliances including washer & dryer. Shed. $13000. 485-1098.

HOLLY HOMES
2 HOMES - OPEN HOUSE
Scio Farms
731 and 734 Lilac
Saturday 1/19 1-3pm.
697-5400

Mobile Home Storage
$45/month
ACT I, INC.
I-275 & Telegraph
Norm Dixon
586-7477

MONEY NOW!!
Cash For Used Mobile Homes
ACT I, INC.
I-275 & Telegraph
Norm Dixon
586-7477

Move In Now!
2 Bedroom, 1 bath. Appliances, air & more. Lot and home for under $450/mo.
Mobile Home Brokers
697-2433

Must See!
1980 Holly Park, 14x70 doublewide with expando, central air, 1½ baths, dishwasher, fireplace, front & rear decks, sliding door wall & venetian blinds throughout. Call 482-3029

Nice 2 Bedroom
All appliances, for under $400 per month.
PARAMOUNT HOMES, INC. 484-2900

No past credit? Bank repo
$11,900. Under $400/mo.
Holly Homes
697-5400

Perfect Starter Home
2 bedroom, 1 bath, all appliances, large porch. Lot and home under $420/mo.
Mobile Home Brokers
697-2433

Brand New Manufactured Home Community
SWAN CREEK
Spacious lots, club house, heated pool, Lincoln Schools. Choice lots available, low lot rent
Call Mobile Home Ranch
487-1400

Sharp 2 Bedroom 1 Bath! Appliances, air & large deck. Lot and home for under $440/mo.
Mobile Home Brokers
697-2433

Starting at $3,750 CASH
6 month employment!
485-6700 or 461-0547

STOP-HALT
Before You Buy A New Or Used Mobile Home, Check Our Family Owned Country Location. Our Low Overhead Could Save You Thousands! Over 15 Models In One Location.
ACT I, INC.
I-275 & Telegraph
586-7477

96—Houses For Sale

4 Bedroom - Rec room, 2 baths, dining room, 2½ car garage. Hickory Hills. $81,000. 482-6580.

About The Nicest
1312 Hutchins, Ann Arbor
2 bedroom, 2½ car garage
Large lot. $87,500
483-3275 for appointment

OPEN SUN. 12-4 P.M.
Excellent Value
Ypsi's Westside. 161 N. Mansfield, between Grant & Westmoorland. 4 Bedroom, 2 bath, with basement, central air, fireplace & large deck. Excellent neighborhood. $124,900.
Call Dale LaClair
Licensed Builder
485-5300

98—Income Property

22 S. Grove for sale. Asking price $20,000. Seller willing to take land contract. $8000 down, 5 year term. 485-3850

99—Commercial & Industrial For Sale

Ypsi Township. Zoned general business. 2700 sq. ft. Air conditioned, $59,500
429-5798

103—Land Contract Mortgage

We buy existing sellers land contracts for cash, Wolverine Holdings Inc. Jeff Vigue, 313-747-7700

105—Wanted Real Estate

Act Immediately! Foreclosure? Cash in 24 hours!
CENTURY 21
Aline Vercruysse
Aline 481-0303

Foreclosure? Top cash for your home in 24 hours. Vreeland Ent. 482-0182.

QUICK CASH
For your Home, or Equity in Land Contract.
485-8400

Real Estate Investor - Buying and selling property. Divorce, Illness, Death, Job loss, Job transfer, Judgement lein, Tax lein, Foreclosure. 349-2716

110—Autos Under $1000

Dodge Royal Monaco
'77. Very good condition
$500/firm. 699-2608

Buick LeSabre, '77 - $550
Dodge ½ ton, '78 - $695
Ford Station Wagon, '78
$575. 397-2019

Mercury Cougar '81 runs great, many new parts, $950/best. 434-8241

Olds Cutlass '77
Must see! $800/best
483-0969

111—Autos For Sale

1984 Olds Delta 88 4 Dr. - Automatic, air, cruise, tilt. Runs great. Excellent condition. $3450. 482-8850.
CAMPUS

1985 Buick Century - Automatic, air, leather, power seat, silver. $2995. 482-8850.
CAMPUS

1986 Buick LeSabre - 4 door Limited, V6, power seats, fully loaded. Excellent condition. $5850. 482-8852.
CAMPUS

1985 CAPRI - Automatic, sunroof, great gas mileage. $2375. 483-2279

1986 Buick Century - 4 dr., blue metallic, automatic, good runner. $2995. 482-8850.
CAMPUS

1987 Buick Century - 4 door Limited, 41,000 miles. 1 owner, power seats, warranty. Must see! $6495. 482-8850.
CAMPUS

1987 Olds Cutlass Brougham - 4 dr., automatic, air, loaded, blue. 1 owner, low mis. $6600. 482-8850.
CAMPUS

1988 Chevy Beretta - 2 door, white, automatic, air, blue cloth buckets. Hurry! $5495. 482-8850.
CAMPUS

1988 ESCORT EXP - Good condition, low miles. $4,950 461-0512.

1989 Eagle Summit - 4 dr., automatic, air, cassette, defrost, 14,000 miles, blue, warranty. Like new! $6900. 482-8850.
CAMPUS

'70 CADALLIC - 4 door hardtop, loaded! '73 CHEVROLET Corvette, rebuilt motor. 4 wheel trailer. 487-0882 or 839 Calder St. Call Wells Today!

Badly Bruised Credit?
RE-ESTABLISH YOUR CREDIT NOW!
Special financing arrangements available. Divorced, Judgments, Bankruptcy, any credit problem. Customized credit terms. Don't Wait Until It's Too Late. Call Now! Used Car Dept., ask for Vince Goff at 663-3321, ext. 229.
RAMPY
Chevy/Nissan/Geo
3515 Jackson Rd.
Ann Arbor 663-3321

111—Autos For Sale

VARSITY'S USED CAR GROUND HOG CAN'T SEE HIS SHADOW BECAUSE WE'VE GOT TOO MANY TRADE-INS SO HE PREDICTS A CLEARANCE SALE!
Now Thru Feb. 2
"No Resonable Offer Refused!

*-0- Down
**12 Month/12,000 Mile Warranty
BUDGET PAYMENTS: CARS UNDER $3995

1989 MERCURY TRACER 2 door, automatic, air, stereo, rear defrost. 27,000 miles. $129 per month.

1988 FESTIVA - 4 speed, cloth, stereo, rear defrost. $3995 or $98/mo.

1989 ESCORT LX - 4 door, automatic, air, stereo, cloth, rear defrost, 27,000 miles. $129/mo.

1986 TEMPO LX - Automatic, air, tilt, cruise, power windows/locks, stereo/cassette. $3995 or $122 per month.

1988 CHEVROLET Spectrum - 4 door, automatic, air, 42,000 miles. Mint condition! $3995 or $97/mo.

1985 DODGE Shelby Charger Turbo - 5 speed, air, stereo, rear defrost. $2995 or $104/mo.

1987 BUICK SKYHAWK - 2 door, automatic, air, power steering/brakes, stereo. $2995 or $79/mo.

1985 DODGE E CLASS - 4 door, automatic, air, stereo, tilt, cruise, 1 owner. $1895 or $69 per month.

$4000 To $5995

1988 DODGE DAYTONA 5 spd., air, tilt, cruise. $4995 or $122/mo.

1987 CAVALIER Z24 - 5 speed, air, power windows/locks, sunroof. $5225 or $139/mo.

1988 MUSTANG LX - 5 speed, stereo/cassette, tilt, cruise, power windows. $5450 or $133/mo.

1988 TEMPO GLS - 5 spd., cruise, tilt. Sporty gas saver. $4994 or $122/mo.

1987 OLDS CALAIS - Automatic, air, tilt, cruise, stereo/cassette, rear defrost, clean. $4985 or $136/mo.

1985 BUICK Century Limited - 4 door, loaded, 56,000 miles. $4450 or $155 per month.

1988 ESCORT GT - Tilt, cruise, stereo/cassette, 47,000 miles. $5225 or $127/mo.

1989 ESCORT LX Wagon Loaded, 9,000 miles. Must see! $5950 or $131/mo.

$6000 To $7995

1990 TEMPO GL - Automatic, air, tilt, cruise, stereo, rear defrost, power locks, 17,000 miles. Compare at $7488 or $159/mo.

1988 T-BIRD - Automatic, air, tilt, cruise, power windows/locks/seats. Sport wheels with white letter T/A tires. $7885/$189/mo.

1989 OLDS CIERRA BROUGHAM - 2 door, automatic, air, tilt, cruise, power windows/locks, rear defrost. $6950/$149/mo.

1989 TEMPO GL - 4 door, automatic, air, stereo, tilt, power locks, 14,000 miles! At cost! $138 per month.

1990 ESCORT LX - 2 door, automatic, air, stereo, rear defog, low miles. 12 Company cars available at only $142/mo.

1989 ESCORT GT - 5 speed, air, stereo cassette, cruise, tilt. $6425/$139/mo.

$8000 & UP
Luxury, Sport & More!

1989 MUSTANG GT - 5 speed, air, tilt, cruise, power windows/locks, sunroof, stereo cassette. Sharp! $8994/$197/mo.

1989 T-BIRD LX - Automatic, air, tilt, cruise, power windows/locks & seats. $9995 or $219/mo.

1990 MUSTANG LX Hatchback - Automatic, air, cassette, tilt, cruise, aluminum wheels, 9,000 miles $8995 or $195/mo.

1990 LTD Crown Victoria - Power windows/locks & seats, 1/2 top, stereo cassette, 10,000 miles. $12,825 or $279/mo.

1989 CROWN VICTORIA LX - Loaded with all available options, 23,000 miles. $10,850 or $238/mo.

1990 PROBE GL - Automatic, air, stereo, rear defog, 12,000 miles. $8995 or $189/mo.

VARSITY Ford

*With Approved Credit
**Extra Cost

3480 JACKSON
996-2300
Open Mon. & Thurs. Til 9
Open Sat., 9-6

Mid-Winter Demo Clearance

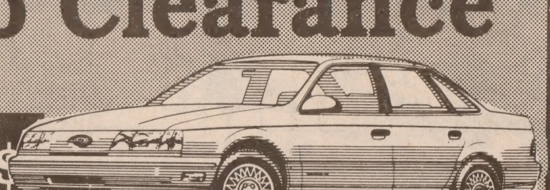

$AVINGS$ $AVINGS$ $AVINGS$ $AVINGS$ $AVINGS$ $AVINGS$ $AVINGS$ $AVINGS$ $AVINGS$ $AVINGS$ $AVINGS$ $AVINGS$

1991 FORD BRONCO XLT
Automatic, loaded, special appearance package.
St. # 4143
$AVE $6287

1991 FORD EXPLORER XLT
Power windows/locks/mirrors, tilt, cruise, trailer-towing package, aluminum wheels, tu-tone paint, loaded!
St. # 4014
$AVE $3571

1991 FORD TAURUS GL
4 Door, power windows/locks/seats/mirrors, tilt, cruise, cassette, loaded!
St. # 2134
$AVE $3640

1991 FORD ESCORT WAGON LX
Automatic, air, power convenience group
St. # 2051
$AVE $2049

13 TO CHOOSE FROM AT SIMILAR SAVINGS!

BIG ENOUGH TO DEAL - SMALL ENOUGH TO CARE
ATCHINSON Ford Belleville

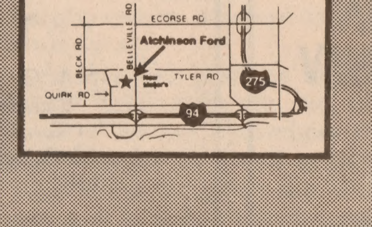

Ambassador Award-Winning Sales Force

9800 Belleville Rd.
697-9161

111 - Autos For Sale

'83 CAPRI - Sun roof, Michelin tires, cassette, AM/FM stereo, air, automatic. $2,495. 699-0850.

'86 Dodge Lazer-Clean, automatic; $2000. '86 Alliance-2 dr., 5 speed, clean; $800/best. 484-0346.

1986 CHRYSLER LeBARON TOWN & COUNTRY STATION WAGON
None better anywhere!
Only 18,689 miles!

Ann Arbor Buick-Suzuki
3165 Washtenaw
971-6410

AUTO LOANS
Bad Credit-Bankrupt
No Credit-No One Refused
Phone Applications!
483-0614

ANN ARBOR IS THE PLACE WHERE THE ANSWER IS YES!
Do You Have A
- GOOD DOWN PAYMENT but POOR CREDIT?
- NO DOWN PAYMENT but GOOD CREDIT?
- Do you need a fresh start after BANKRUPTCY?

1500 New, 300 Used Cars, Trucks, 4x4's & Vans In Stock
Extra Clean & Sharp! Warranties Available
COURTEOUS, 1 HOUR APPROVAL! CALL NOW
1-800-875-FORD
Mr. Reno Ext. 250
Mr. Blaine Ext. 296
VARSITY Ford
IS WORTH THE TRIP!
OPEN SAT. 9-5

111 - Autos For Sale

Bad Credit
No Credit
IMPORTS
Now Available
Auto loans with no turn downs. First Time Buyers, loans available for bankrupt.
If You Work - You Ride
Your Job Is Your Credit
Call Mr. Bond at
434-9600
Dealer

Badly Bruised Credit?
RE-ESTABLISH YOUR CREDIT NOW!
Special financing arrangements available. Divorced, Judgements, Bankruptcy, any credit problem. Customized credit terms. Don't Wait Until It's Too Late. Call Now! Used Car Dept., ask for Vince Goff at 663-3321, ext. 229.
RAMPY
Chevy/Nissan/Geo
3515 Jackson Rd.
Ann Arbor
663-3321

CAMPUS BUICK-GMC
TRUCK-NISSAN
Ypsilanti..............482-8850

CARS & TRUCKS
AT BRIARWOOD FORD
665-9414 SALINE

Cash Or Credit A Problem?
Need a car or truck?
I can help! Call Mr. Brown:
663-3321

Chevy 1984 Caprice Excellent condition, loaded. $1400/best. 485-4249.

1984 CHRYSLER CONVERTIBLE
Buy at winter price!
Ann Arbor Buick-Suzuki
3165 Washtenaw
971-6410

Escort '85 Excellent condition, someone to pay $500 & take over payments of $105/mo. or buy for $3000. 482-6077

111 - Autos For Sale

FORD '84 Escort
$1,000
697-3123

Ford Escort 1986 - 2 door, 5 speed, air, stereo cassette. Runs great, body excellent. Blue. $2750. 482-8850.
CAMPUS

Ford Thunderbird 1986 - Fully loaded, excellent condition, gray metallic. Don't miss! $4800. 482-8850.
CAMPUS

JACK WEBB
CHEVROLET Authorized Geo Dealers
CHECK THESE OUT!

1986 FORD RANGER
Automatic, nice truck!
$4995

1988 CHEVY C-1500
V8, automatic,
Low mis. One owner
$8995

1988 CHEVY C-3500
454 engine
Automatic
$9495

1990 LUMINA
4 dr., loaded, low miles
$11,995

1987 IROC
T-tops - $9995

1989 HONDA
CIVIC WAGON
$6995

1989 GEO METRO
Low miles, 1 owner
$4995

1987 ASTRO VAN
Fully loaded
$8995

1986 BUICK SOMERSET
Automatic, air, stereo
$4995

1987 CIERA
4 door - $5495

1180 E. Michigan
481-0210
JACK WEBB
CHEVROLET Authorized Geo Dealers

111 - Autos For Sale

Gene Butman Ford Sales
2105 Washtenaw Ave.
482-8581

1986 PLYMOUTH TOURISMO
A super first car!
$4495
Ann Arbor Buick-Suzuki
3165 Washtenaw
971-6410

WE FINANCE
Walk In - Drive Out!
300 Cars
No Turn Downs!
'85 GMC P/up...$299 down
'84 Monte Carlo $399 down
'86 Spectrum.....$299 down
'86 Sunbird........$299 down
'85 Camaro........$399 down
Mon.- Fri. 9-6
Sat. 10 - 2
BANKER'S OUTLET
33429 Michigan
Wayne, MI
721-1616

JIM BRADLEY PONTIAC
3500 JACKSON RD.
769-1200

JOHN LEE OLDS
We buy used cars
3120 Washtenaw
971-8100

Mustang LX '89- 5.0. Many options, 26,000 miles. $10,500. 699-0984

1985 Chrysler Reliant - 2 door, automatic, stereo, defrost, cloth, power steering. Looks & runs good. Low payments available. $1600. 482-8850.
CAMPUS

No Cash-No Credit?
NO PROBLEM!
Need A Car or Truck?
Call Mr. Lee at
697-9161

1989 PONTIAC BONNEVILLE
2 DOOR
Sharp car!
Only $11,995
Ann Arbor Buick-Suzuki
3165 Washtenaw
971-6410

111 - Autos For Sale

VARSITY'S FORD
GIGANTIC USED TRUCK VAN & 4x4 SALE
Now Thru Jan. 31

*-O- Down
**12 Month/12,000 Mile Warranty
"No Reasonable Offer Refused"

1984 F150 - Automatic, power steering/brakes, sliding window. Must see. $4495

1988 MAZDA Extended Cab - Automatic, air, stereo/cassette. fiberglass cap. A honey! $5450.

1987 RANGER - 5 speed, power steering/brakes. $4825.

1985 FORD SANDS Conversion Van - Loaded, low miles, xtra clean. $5995

1986 AEROSTAR XLT - 7 passenger, automatic, air, tilt, cruise, power windows/locks, stereo cassette with equalizer. Sharp! $5450.

1988 RANGER Super Cab 5 speed, V6, power steering/brakes, fiberglas cap, stereo cassette, local trade-in. $6625.

1990 AEROSTAR XL Extended - Automatic, air, tilt, cruise, stereo, rear defog, A Title 1 owner! $11,995

1990 CHEVROLET 2500 Silveerado Pickup - Automatic, air, tilt, cruise, power windows/locks, 17,000 miles, chrome wheels, bedliner. $10,995

1985 BRONCO II XLT - 5 speed, air, tilt, cruise, cassette, sunroof, tu-tone paint, xtra clean! $5995

1986 F150 – 4 speed overdrive, power steering/brakes, stereo, bedliner, 6 cylinder, low miles. $4995.

1986 CHEVROLET 3+3 Crew Cab – Loaded, 454 V8. "Must see!" Immaulate Condition! At Cost $8995.

1987 CHEVROLET Hi-Top Tra-Tech Van Conversion - Loaded with all available options, 45,000 miles. Sharpest one in town! $8995.

1988 CHEVROLET Silverado Extended Cab 1/2 Ton Pickup - Tu-tone paint, automatic, air, tilt, cruise, power windows & locks, low miles! $9950.

1988 FORD SAND Conversion Van - Loaded including color TV. Cost $22,850 new - Now Only $10,995.

1987 BRONCO XLT - Automatic, air, tilt, cruise, power windows/locks, stereo, argent wheels! $8885.

1987 FORD F150 4x4 Plow Truck - Automatic, V8, Meyer's Plow. $7425

1988 AEROSTAR XLT - Automatic, air, tilt, cruise, stereo cassette, power windows/locks. $8625.

1987 FORD XLT Club Wagon - 9 passenger, automatic, air, dual tanks, 351 V8. $7950

1989 FORD BIVOUC Conversion Van - Tilt, cruise, windows, locks, dual tanks. Low miles. $11,950

1986 BRONCO XLT - Loaded including chrome brush gard, 36,000 adult owned miles. Mint! $8995

1989 AEROSTAR XL - Tu-tone paint, automatic, air, tilt, cruise, power windows & locks. $9450

1990 F150 XLT - Automatic, air, tilt, cruise, power windows & locks, dual tanks, bedliner, 302 V8, 12,000 miles. $11,995

1990 FORD RANGER - 5 speed, air, sunroof, stereo cassette, aluminum wheels, sliding rear window, 12,000 miles. 1 owner trade-in! $7450

1988 DODGE RAM Conversion Van - Loaded, 34,000 miles, 6 cylinder. Wholesale! $7725

1987 DODGE DAKOTA Long Bed - Automatic air, stereo, 6 cylinder, tu-tone paint, cap. $5450

1990 BRONCO II XLT - Loaded, 6,000 miles. Mint! Reduced to cost! $13,425

1986 RANGER XL - V6, power steerting/brakes, 4 speed overdrive, stereo cassette, cap, 45,000 local miles! $4675

VARSITY Ford
*With Approved Credit
**Plus Tax & Tags Extras
'89/'90-11.25%/60 mos.
'88-14.25%/54 mos.
'87-14.5%/48 mos.
'86-16.5/48 mos.

3480 JACKSON
996-2300
Open Mon. & Thurs. Til 9
Open Sat., 9-6

111 - Autos For Sale

LeMans '89 - 4 dr., air, AM/FM cassette. $7200. 487-9315 or 482-8504

NAYLOR
CHRYSLER PLYMOUTH
2060 W. Stadium
662-3175

'87 MERCURY TOPAZ
Sale Price - 5 days only!
$3995!
Ann Arbor Buick-Suzuki
3165 Washtenaw
971-6410

GENE BUTMAN Ford

'87 F150 XLT
LOADED!
$8995

PROBES
Loaded!
2 to choose from
Sharp!!!

'89 ESCORT PONY
Red, one owner
This week's special!
$3995

'87 F150 XLT
LOADED! X-tra low miles and sharp!
$11,995

'86 AEROSTAR
LOADED!
$6495

'86 BLUE EXP
$3495

'88 TEMPO GL
Red and Ready!
Stk.#198
$5395

'85 T-BIRD ELAN
LOADED!
$4995

'88 ESCORT GT
Black Beauty
$6795

'88 TEMPO GL'S
Automatic, air
5 to choose
Your choice, only
$5995

GENE BUTMAN Ford

111 - Autos For Sale

Mustang LX 5.0 '89 Full power, 19,000/mi extended warranty, custom wheels. $8,600. After 4p.m. 481-0736

Plymouth, '83. 4 door Reliant, good condition, power steering, power brakes, air. 483-7721

'89 REATTA
Loaded! A real beauty!
Only $16,495
Ann Arbor Buick-Suzuki
3165 Washtenaw
971-6410

1990 REGAL CUSTOM 2 DOOR
Like new!
$11.995
Ann Arbor Buick-Suzuki
3165 Washtenaw
971-6410

112—Sports & Foreign

1982 Audi 5000 - Automatic, power moonroof, leather. Runs great! $2500. 482-8850.
CAMPUS

1990 Nissan Maxima SE - Power sunroof, 5,000 miles, burgundy with gray interior, Bose stereo. $17,995. 482-8850.
CAMPUS

1990 Nissan Maxima SE - Power sunroof, 5,000 miles, burgundy with gray interior, Bose stereo. $17,495. 482-8850.
CAMPUS

113—Trucks & Trailers For Sale

1984 Ford Ranger - 1 owner, low miles, blue metallic, topper, custom wheels, like new. $3995. 482-8850.
CAMPUS

1987 DODGE DAKOTA
1 owner, well maintained
Asking $4500. 697-0179

113—Trucks & Trailers For Sale

1988 Chevy ½ Ton Sportside 4x4 - 5.7 V8, automatic, air, loaded, black, 30,000 miles, warranty. Won't last! $11,450. 482-8850.
CAMPUS

1988 GMC 3/4 Ton 4x4 Sierra - 5.7 V8, automatic, loaded, 1 owner. $11,450. 482-8850.
CAMPUS

'90 Chevy K-1500 SB, 350 4X4. Loaded, tastefully customized. $23k invested. 2400 miles. Sacrifice. $18k/best 434-0444 or eve 434-8535

Chevrolet '90 Cheyenne
5 yr. protection. $10,000
482-8504 or 487-3904

Chevy Truck '82
For Sale - $800
313-461-0713

FORD '77 PICKUP
6 cylinder stick, cap
good condition. 482-4086.

Ford '83 Ranger - Built 302, Boss motor. $4500/best. After 6 439-8941.

FORD '86 Bronco XLT
Fully loaded with extras. $8500. 482-6127

Ford F-150 1985 - Automatic, topper, low miles, cloth. Like new in & out. Don't miss! $4995. 482-8850.
CAMPUS

GMC Bucket Truck 1973
48' boom, works. $6,795
697-9628

114—Vans For Sale

Ford Van, '78
Runs! $500/best
485-8411

GMC Conversion Van '86 good condition, $8200/best must sell 485-4707

115—Auto Accessories

1976 Camaro Parts
Doors, hood, misc interior
After 5p.m. 699-1059

115—Auto Accessories

4 - 14"Cragar SS Wheels and tires. $75
699-2608

117—Wanted: Auto Parts

A $100 BILL - Paying up to $100 for junk vehicles running or not. 483-0901

A $50 BILL - For junk vehicles. Paying up to $50 for junk or running vehicles. Used engines guaranteed good. Also used car parts. Reasonably priced.
Call 482-6835

Harris Scrap Iron & Metal
Top Dollar for junk cars & scrap metals. 753-4272

$$ TOP DOLLAR $$
Cars & trucks, running, wrecked or junk
485-1088

ECONOMY CARS
~
TRANSPORTATION SPECIALS
~
TRUCKS/VANS
~
SPORTS CARS
~
LUXURY CARS
NOW!!
RAMPY HAS OVER 125 OF THE CLEANEST USED CARS & TRUCKS YOU'VE EVER SEEN... starting at $995!
You Owe It To Yourself To Check Our Prices!
Rampy
3515 Jackson Rd.
at Wagner
Ann Arbor
663-3321

SAVE BIG

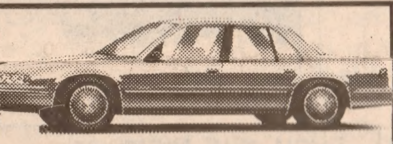

$750 REBATE
1991 LUMINA EUROSPORT 4 DR.
V6, air, automatic, rear defog, sport mirrors, sport wheels, tinted glass, intermittent wipers, AM/FM stereo. St. #1376.
Was $15,640 SALE $12,999*

$300 REBATE
1991 METRO HATCHBACK COUPE
Air, 5 speed, cloth bucket seats, front & rear floor mats. Great Gas Mileage! St. #1399.
Was $7755 SALE $6799*

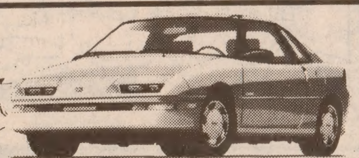

$800 REBATE
1991 STORM 2+2 SPORT COUPE
Auto, AM/FM stereo, defogger, power steering & brakes, tinted glass, floor mats. St. #1389.
Was $11,570 Sale $9699*

$750 REBATE
1991 CAPRICE CLASSIC 4 DR.
V8, automatic, power steering & brakes, air, stereo cassette, power windows & seats, cruise, tilt, & lots, lots more! St. #1061.
Was $19,164 Sale $15,599*

$500 REBATE
1990 ASTRO VAN CONVERSION
V6, auto, air, fully converted, sofa, running boards, custom exterior, powerr windows, cruise, stereo cassette, rally wheels. St. #T743.
Was $22,900 Sale $16,999*

$1000 REBATE
1991 S-10 PICKUP
V6, Tahoe Pkg., power steering & brakes, stereo cassette, white lettered tires, tu-tone paint, sliding rear window, auxiliary lighting, cloth interior. St. #1380.
Was $12,464 Sale $8499*

$500 REBATE
1991 CHEVROLET 1/2 TON
FULL SIZE PICKUP
Air, automatic, bedliner, tu-tone paint, Scottsdale Pkg., power steering & brakes, stereo. St. #T1403.
Was $16,011 Sale $12,999*

CONGRATULATIONS

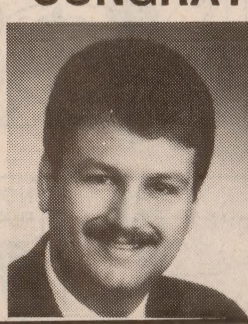

DAVE PAPPAS
December Salesperson of the Month

ATTENTION: GM EMPLOYEES & RELATIVES
Save An Additional 5% Off Your Purchase. 5% Cash Back Direct From GM!

TOP $$$ FOR YOUR TRADE!

COLLEGE GRADS & 1st TIME BUYERS!
Additional $600 Assistance Available To Qualified Buyers!

SAME DAY FINANCING!

*Taxes, title, destination & License fees extra. Rebates and any equipment allowances from the factory included in sale price. If customer chooses cut rate financing rebates not allowed.

JACK WEBB
CHEVROLET
"The Dealer That Deals"
AUTHORIZED Geo DEALER
1180 E. Michigan Ave. • Ypsilanti
Mon. & Thurs. 9-9 ~ Tues., Wed. & Fri. 9-6 ~ Sat. 9-3
481-0210

LINCOLN **SESI** MERCURY

MID-WINTER MELTDOWN SALE!

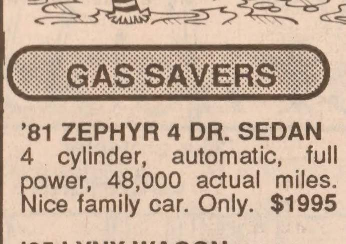

OVER 100 QUALITY CARS, TRUCKS & VANS
No Asterisks ~ No Add-Ons

GAS SAVERS

'81 ZEPHYR 4 DR. SEDAN
4 cylinder, automatic, full power, 48,000 actual miles. Nice family car. Only. **$1995**

'85 LYNX WAGON
Dark red, automatic, full power. Sale priced at. **$1695**

'86 ESCORT 2 DR.
Auto, full power...... **$2495**

'86 SABLE LS 4 DR.
Dark red, V6, auto, 4 way power, tilt, cruise, air. Nice local trade.

'86 PLYMOUTH RELIANT
4 Dr. Black, auto, full power. Great in snow and priced to go at only.......... **$2895**

'86 TOPAZ GS 4 DR.
Beige, automatic, full power, air. Sharp local trade. **$3995**

'87 & '89 SABLE WAGONS
Both extra nice one owners. Loaded with options & great gas mileage! Sale priced from.............. **$7895**

'87 TEMPO 4 DR. SOLD
Dark Blue, automatic, full power, 4?,000 very clean miles. Great family car. $500 down and low low payments!

'88 TOPAZ GS 4 DR.
White, red velour trim, automatic, full power, air, 37,000 one owner miles. $500 down should handle!

'88 TAURUS GL 4 DR.
Silver, 30,000 one owner miles, all the options including Ford Motor Extended Warranty. Great ride & great gas mileage!

'88 TRACER 4 DR.
Automatic, full power, air. Hurry in on this Hot Seller!

'88 TOPAZ LS 4 DR.
Blue, 26,000 one owner miles. Loaded **$6995**

'89 TAURUS 4 DR.
Dark brown, velour trim, loaded, sale priced at **$8495**

'90 TOPAZ 2 DR.
Light titanium, automatic, air, all power, 11,000 one owner miles. Save thousands!

UP TO 25% OFF MID-WINTER CLEARANCE

'83 CONTINENTAL
4 Dr. Tu-tone silver/black. Loaded and priced to sell!
Was $3995.... **Now $2995**

'85 LINCOLN TOWN CAR SOLD
4 Dr. Signature Series dark blue, carriage roof, leather, every possible option.
Was $7995.... **Now $5995**

'85 CADILLAC
Sedan deVille, 4 dr. Champagne, loaded local trade. Luxury plus!
Was $7995.... **Now $5995**

'87 GRAND MARQUIS LS
4 Dr. Tu-tone silver & grey, leather trim. All the options!
Was $7995.... **Now $5995**

'87 CHRYSLER 5TH AVE.
4 Dr. White, blue leather & matching top. Every conceivable option!
Was $8495.... **Now $6375**

'87 COLONY PARK WGN.
10 Passenger. Charcoal, 4 way power, tilt, cruise, air, cassette. The Lincoln of the Station Wagons!
Was $7995.... **Now $5995**

'89 LINCOLN TOWN CAR
Black Beauty, 32,000 immaculate one owner miles. All the options!
Was $18,500. **Now $13,875**

'90 GRAND MARQUIS GS
4 Dr. Alabaster, cloth trim. Loaded one owner.
Was $15,900. **Now $11,950**

~ SPECIAL SALE ~
'84 thru '90 MERCURY GRAND MARQUIS 8
Roomy, dependable. ~~12~~ Sharp Trades. All Specially Sale Priced from.... **$3995**

~ SPECIAL SALE~
'86 thru '89 LINCOLN TOWN CARS 8
Luxury Beyond Compare! ~~10~~ Sharp Trades - All Sale Priced!

SPORTS CAR SALE

'85 TORONADO COUPE
Dark charcoal, V8, local trade, loaded with options and sale priced at... **$5495**

'85 DODGE DAYTONA SOLD
Turbo hatchback, sharp! Was $4?95.... Now **$3795**

'85 BUICK RIVIERA CPE.
White, V8, loaded with options. An excellent buy. Only.............. **$5995**

'86 OLDS
Cutlass Supreme. Silver, red cloth trim, auto, air, cassette, tilt, cruise. Sharp local trade. Only.............. **$4995**

'87 T-BIRD LX COUPE
38,000 one owner miles. Every conceivable option on this beauty! Don't miss it!

'87 MERKUR XR4Ti SOLD
Black, automatic, moonroof, leather trim. Definitely winter priced! Only........ **$5995**

'88 MERKUR XR4ti
Bright blue, automatic, moonroof, 25,000 one owner miles. X-tra sharp!

'89 PROBE GL COUPE
Dark red, one owner, loaded and clearance priced. **$7995**

'89 COUGAR LS COUPE
Red, loaded one owner. X-tra nice condition. Only **$10,995**

'89 PROBE GT
Black beauty, V6, 5 speed, every conceivable option and sale priced at only.. **$10,500**

'89 COUGAR LS COUPE
Light crystal blue, loaded. Local one owner. Priced to sell at............. **$9995**

'90 COUGAR LS COUPE
Black beauty, dark charcoal, velour bucket seats, every conceivable option, 12,000 one owner miles. Priced to save you thousands!

'90 PROBE GT
Light titanium, 5 spd, 12,000 one owner miles. Loaded, winter priced..... **$11,995**

LINCOLN **SESI** MERCURY
OPEN SATURDAYS
OPEN Mon., Tues., Thurs. & Fri. 'til 8:00; Wed. 'til 6:00; Sat. 9:00-3:00
OVER 45 YEARS OF HONEST DEALINGS! ASK YOUR DAD OR GRANDAD!
OPEN SATURDAYS
950 E. Michigan Ave. • Ypsilanti • Tel: (313) 482-7133

CROSSWORD

by THOMAS JOSEPH

ACROSS
1 Track event
5 Fan
11 Using speech
12 Notoriety
13 Con
14 Flattened
15 Slip-on shoe
17 Secreted
18 Wolf constellation
22 Flat sailers
24 Book part
25 Actress MacGraw
26 Divide the honors
27 One form of Eleanor
30 Bits of data
32 V constituents
33 Woodland tree
34 Golfer's stat
38 Niche
41 Melting watch painter
42 Dudley and Mary Tyler
43 Give forth
44 Powerful
45 Tiff

DOWN
1 Act nomadic
2 River of Italy
3 Become lit
4 Draw out
5 Belligerent god
6 — Island (infamous prison)
7 Knocker's demand
8 Diamond score
9 Hot time in Lyons
10 Blushing
16 Plugs of a sort
19 Put up the tents
20 Component
21 Envisions
22 Called up
23 Hand lotion ingredient
28 On the beach
29 "My Blue —"
30 Craze
31 Stage comments
35 Lair
36 Inter —
37 Penn State rival
38 Guitarist's accessory
39 Card game
40 Barracks fixture

B	O	C	A	■	K	O	R	E	A	N
O	P	U	S	■	I	M	E	L	D	A
W	I	T	H	■	R	E	S	I	S	T
S	E	A	■	D	O	L	T	■	■	■
■	■	N	A	I	V	E	■	H	A	M
B	A	D	G	E	■	T	H	I	N	E
A	C	R	E	■	■	■	A	T	O	M
A	M	U	S	E	■	P	I	A	N	O
S	E	N	■	L	E	A	R	N	■	■
■	■	■	L	E	V	Y	■	D	I	S
N	A	T	I	V	E	■	D	R	O	P
E	R	A	S	E	R	■	A	U	T	O
T	E	N	A	N	T	■	G	N	A	T

Yesterday's Answer

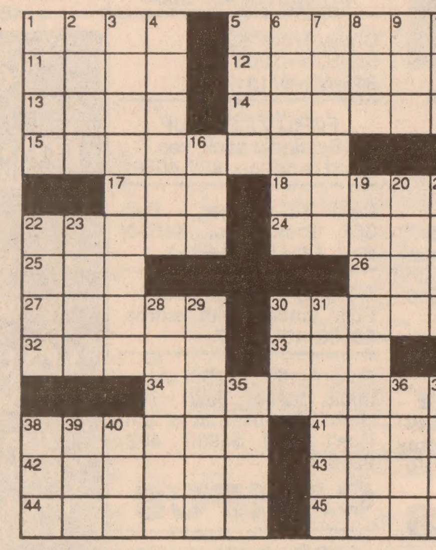

Your Horoscope

Tomorrow's forecast

By Jeane Dixon

ARIES (March 21-April 19): You receive unexpected good news. Your relationship with a co-worker fluctuates. Putting in longer hours fattens your paycheck, but may jeopardize domestic harmony. Strike a better balance.

TAURUS (April 20-May 20): A close relationship intensifies; two minds think as one. You sense what will happen next. Now is the time to make important connections. Do not take romantic partner for granted.

GEMINI (May 21-June 20): Self-reliance gives you the edge. A meaningful gesture helps you win back a friend. Heed your instincts tonight. Bowing out of a social event could be a smart move.

CANCER (June 21-July 22): A major purchase could have drawbacks. Bow to the feelings of an authority figure. Keep a low profile and protect your reputation. A romantic encounter is best postponed.

LEO (July 23-Aug. 22): Meetings with the top brass could lead to progress. Good fortune lies in new business undertakings, especially those involving overseas clients. A personal relationship is tested.

VIRGO (Aug. 23-Sept. 22): During an enlightening discussion, you express yourself well. Do not be disturbed if someone disagrees with your conclusions. Time will prove you right! Donate to charity.

LIBRA (Sept. 23-Oct. 22): Big things are developing on the work front. Be alert for a chance to join forces with someone powerful. Real estate is a sound investment now. Greater give-and-take will improve romance.

SCORPIO (Oct. 23-Nov. 21): Your presence is in great demand today. A wish comes true, thanks to close friends or sympathetic higher-ups. A personal relationship will benefit from your being more nurturing.

SAGITTARIUS (Nov. 22-Dec. 21): A snazzy new outfit may be what you need today. Happily, you enter a period of increased prosperity! Do not be afraid to take some risks. A pet project gets the green light.

CAPRICORN (Dec. 22-Jan. 19): Success will come quicker if you are not too aggressive. Let others show their hands first. Although you may not realize it, there is much at stake. Play your cards close to your vest.

AQUARIUS (Jan. 20-Feb. 18): Get on the inside track by talking with VIPs. A savvy question will help you score important points. Conduct your own research and you will know when to make your move. Socialize tonight.

PISCES (Feb. 19-March 20): Do not get left out of the shuffle at work. Speak up if you want something! A very talented individual wants to be on your team. Welcome this person with open arms.

TODAY'S CHILDREN show signs of being "nesters" at a tender age. Although these youngsters have good minds, they sometimes have difficulty expressing themselves verbally. Group activities like scouting and sports will satisfy their need for peer approval and social acceptance. Let these affectionate Capricorns know how proud you are of their efforts. Ambitious and hardworking, they can find success in almost any field. Many of them will choose to launch their own businesses.

DUNAGIN'S PEOPLE

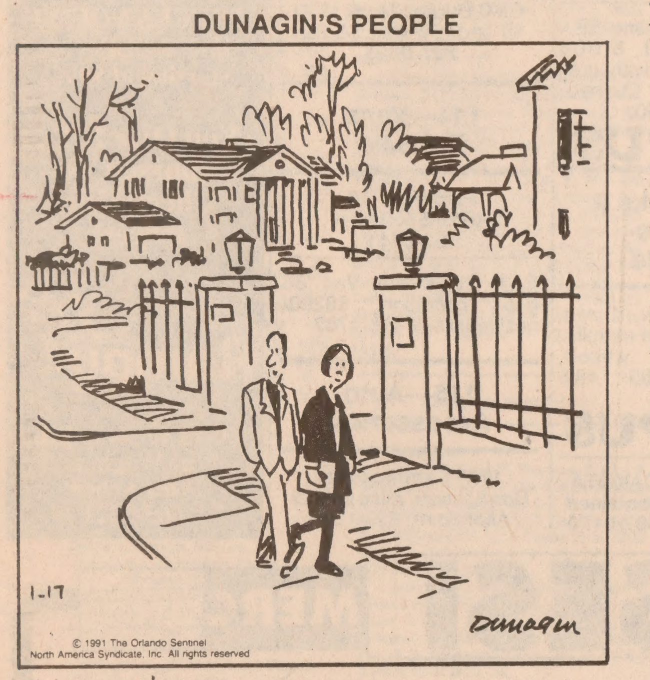

"YOU WON'T FIND ANY LITTER IN THIS NEIGHBORHOOD... AN OCCASIONAL GREY POUPON JAR PERHAPS..."

MARMADUKE

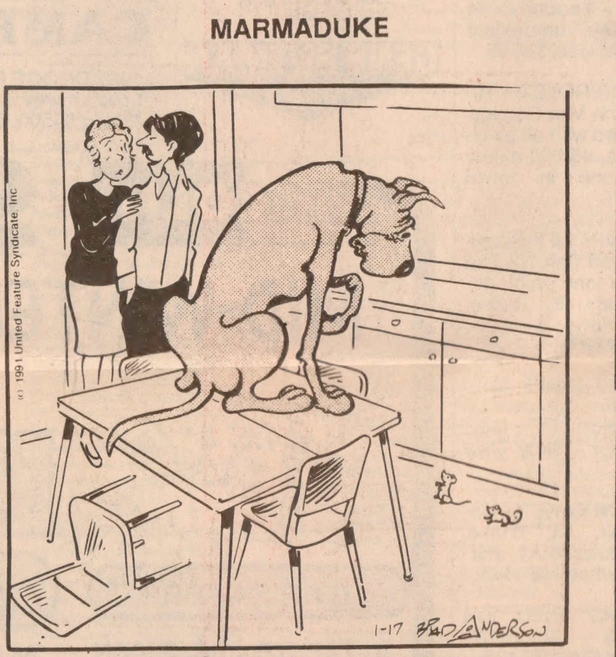

"Our protector..."

TRUDY

"There's nothin' in my pockets — they all got holes in 'em!"

LOCKHORN

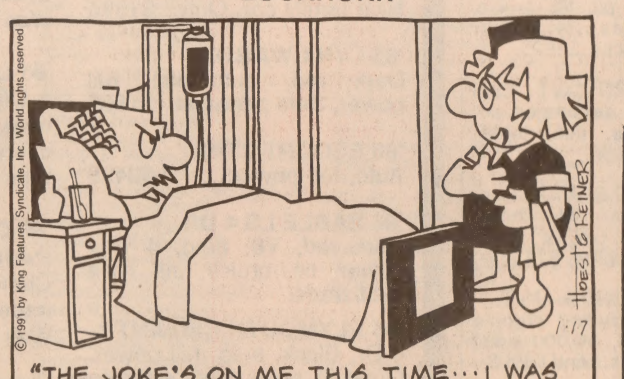

"THE JOKE'S ON ME THIS TIME... I WAS READING THE COOKBOOK UPSIDE DOWN."

GARFIELD

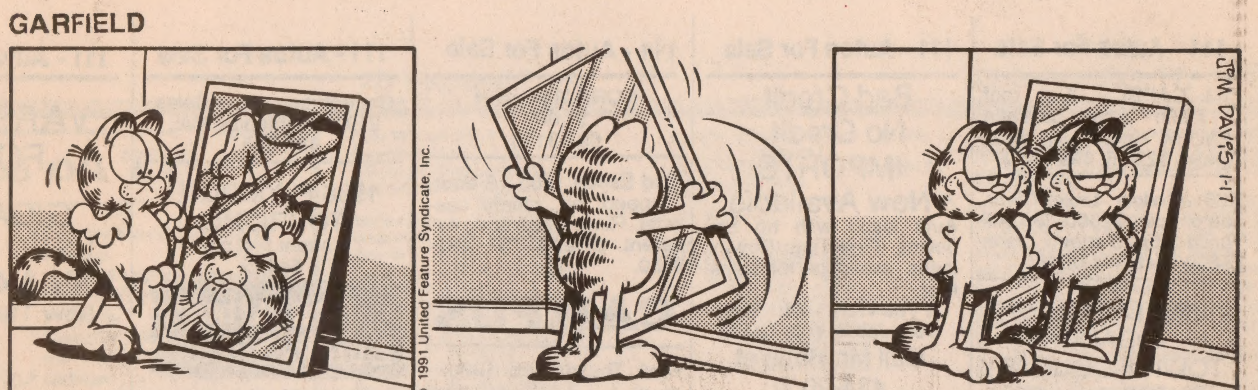

MOOSE MILLER

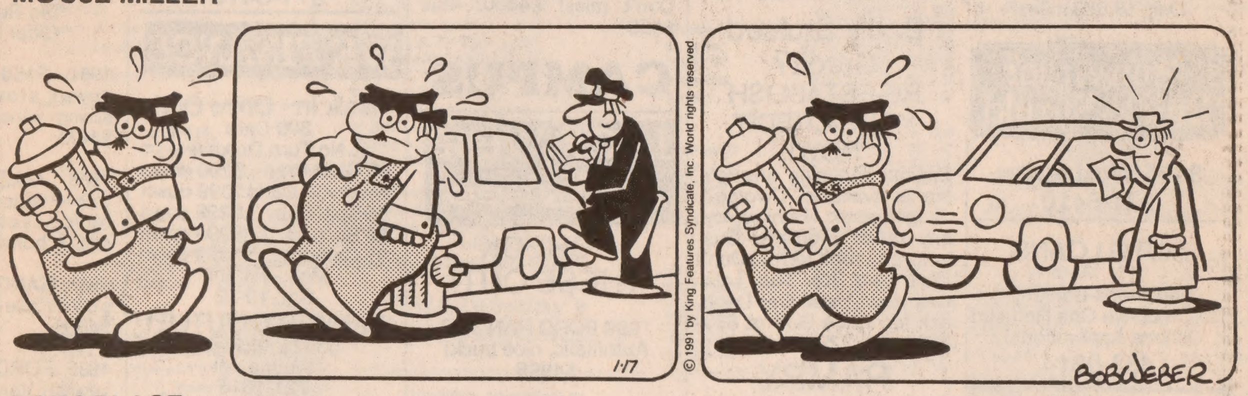

POPS PLACE

SNUFFY SMITH

FRED BASSET

REDEYE

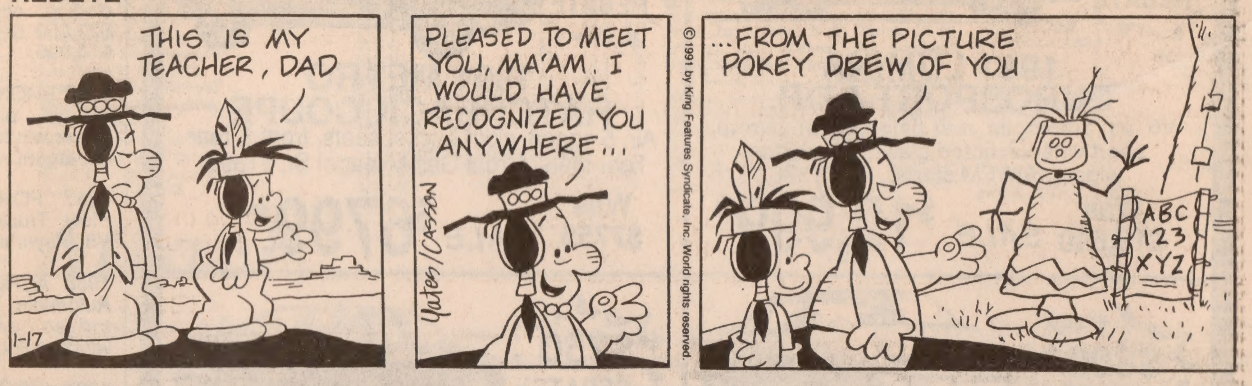

TIGER

FLASH GORDON

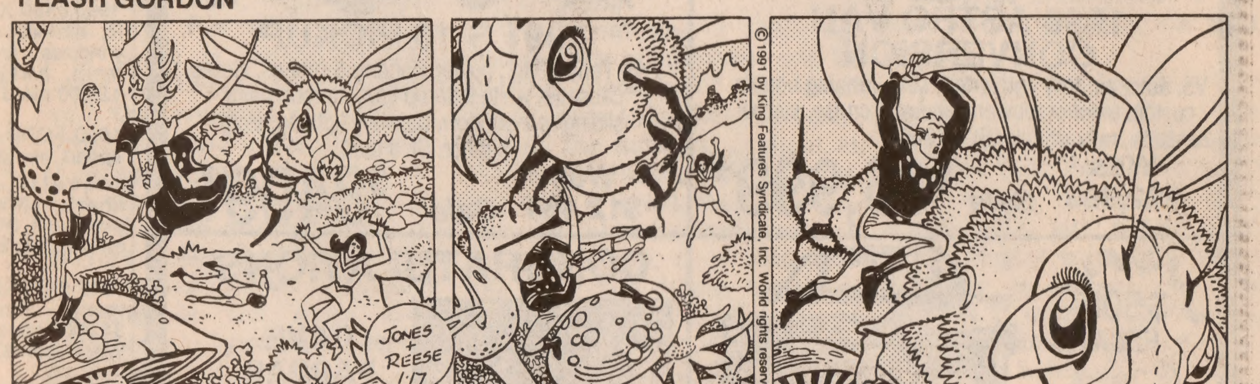

GEECH

ERNIE

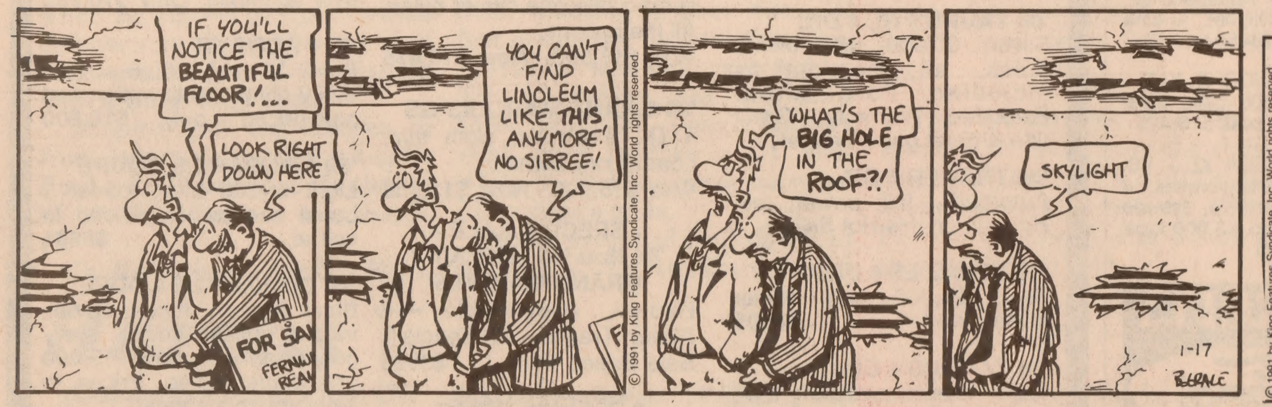

PHANTOM

MARK TRAIL

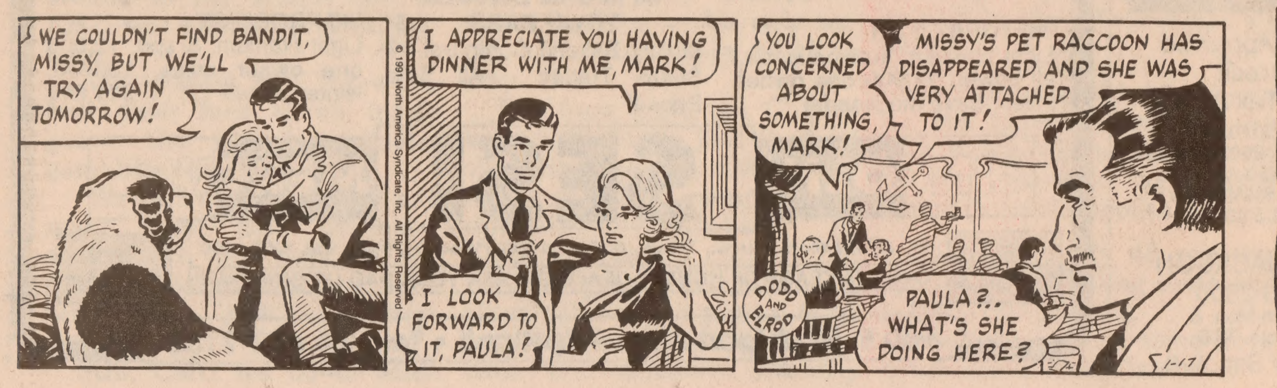
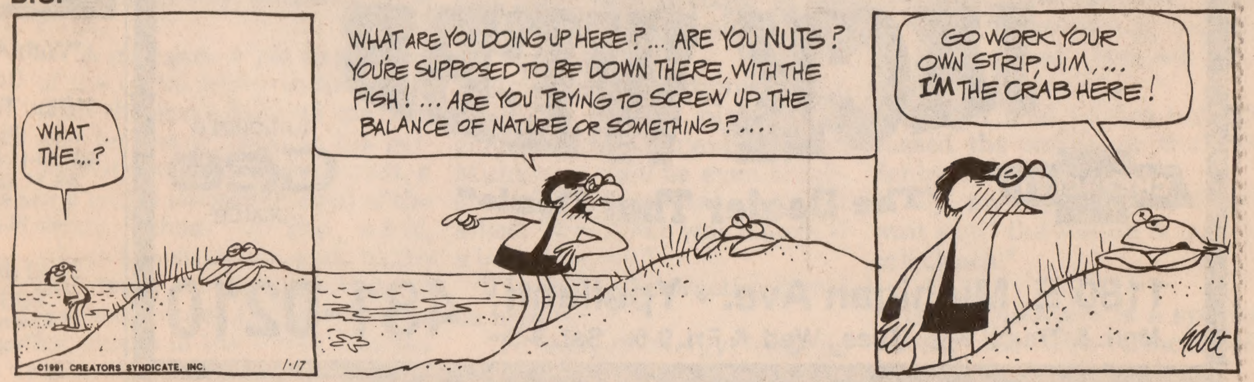
B.C.